			£	s	d
13.	To Mr Newman for himself and Clerk Two Quarters Salary ending at Midsummer last as p Rect viz.				
	Secretary	5			
	Clerk	3	8		
Sept 13.	To Ditto for himself and Clerk One Quarters Salary ending at Michaelmas last as p Receipt		4		
Dec 23.	To Ditto for Disbursements on Account of the Protestant Mission		6	6	
Jan 9.	To Mr Newmans Receipt for the Salaries of the Three Missionaries viz.				
	Mr Schultze	60			
	Mr Sartorius	50			
	Mr Geister	45			
	to be laid out in Spanish Pieces of Eight		155		
16.	To Mr Newman for himself and Clerk one Quarters Salary to Christmas last £		4		
Feby 15.	To Ditto for insuring 1500. on the Prince of Orange at £2.10. p Cent		37	14	6
	To Mr Thomas Brewer for things for the Mission viz.				
	10. Ream of Dutch Bastard at 10/6		5	5	
	2. Ream of Superfine Dutch Foolscap at 17/		1	14	
	1/2. Ream of Dutch thick Post			11	
	4 Quire of Demy Quarto Gilt			5	
	1. Ream of best Bagg Cap			7	
	1. Ream of Blue paper			6	6
	Paid for a Case			6	
	Paid Cart and Porteridge			1	6
	To John Nash and Company for Beer for the Mission viz.		8	16	
D.M. No 6.	72. Gall. of Pale Beer at 1/6 p Gall.		5	8	
	To 26. Doz. and Eight Bottles		2	13	4
E.M. No 12.	To Corks and Wiring			11	
	To two Casks			1	
	To packing and Sealing			4	
	To a Cart			2	
			9	18	4
	Carried forward £		233	14	10

Date		Particulars		£	s.	d.
1734 April	25.	By the Reverend Mr. John Salwey of Richards Castle Shropshire by the hands of William Tillard Esqr.		2.	2.	
July	2d.	By an unknown person by the hands of the Reverend Dr. Hales of Teddington		25.		
	15.	By Mr. Newman for Mr. Crossleys arrears		22.	14.	10
		By Ditto from an unknown person		1.	1.	
Oct.	4.	By James Vernon Esqr. viz From				
		A person unknown by Dr. Hales	10.10.–			
		William Belitha Esqr. by hands of Ditto	10.10.–	21.		
Novr.	19.	By William Belitha Esqr. by hands of Sr. John Philipps		10.	10.	
Decr.	19.	By Dr. Pelling by the hands of William Tillard Esqr.		20.	–	
Jany.	3.	By the Revernd. Dr. Hales ꝑ hands of Ditto from Ladies unknown		15.	13.	
Febry.	22d.	By Mr. Arch Deacon Denne out of the Interest of Mrs. Palmers Legacy to Ballance this Account		143.	16.	
		Carried forward £		261.	16.	10

	£	s	d
Brought Over	233.	14.	10
To Mr. Downing for things for the Missionary.			
1. Folio Common prayer Book ..... 14 –			
1. Arch Bishop Tennison's Canons and Constitutions Ecclesiastical of the Church of England } 3 –			
6. Skins of parchment ..... 5 –			
2. Doz. Skins of Vellum for binding ..... 2 – –			
2 lb. of Glew ..... – 10 –			
300. Bookbinders needles ..... – 12 –			
2. Doz. papers of Ink Powder ..... – 8 –			
1. Doz. large Slates ..... – 8 –			
100. Slate Pencils ..... – 1 –			
3. Gall. of printing Oil with Bottles and Basket } 19 – 4			
2 lb. of Jamaica Indigo ..... 18 –			
½ lb. of Rose Pink 1. 8			
½ lb. of Venetian Red ..... – 6			
½ lb. of Brazil ..... – 6			
2. oz. of Vermillion ..... – 10			
½ lb. of Red Oker ..... – 1			
½ lb. of Sanders wood 8			
2 lb. of Sap Green ..... 7 –			
2. Doz. Vellum Skins ..... 18 –			
	8.	7.	7
To Mr. Newman's Expences as p. Book for that purpose.			
1734. April 30. Paid Rowley the Waterman for carr. of a Packet to Mr. A. D. Denne at Vauxhall ..... } – – 8			
May 2. Boat to and from Mr. A. D. Denne at Vauxhall with an Account of the State of y. Miss. } – 2 –			
7. Four packets of Letters from the Missionaries and correspondents at Madras by the Lieutenant p. the Under Secretary of the last India house his Servant ..... } – 4 –			
10. Given to Mr. Lloyd under Secry to the Court of Directors of the last India Compa. for Civility to the Mission last year and for his inspection of two packets this day which came from y. Missionaries ..... } – 5 –			
Carried forward £	– 11 –	8	242. 2. 5

Brought Over ..... 261.16.

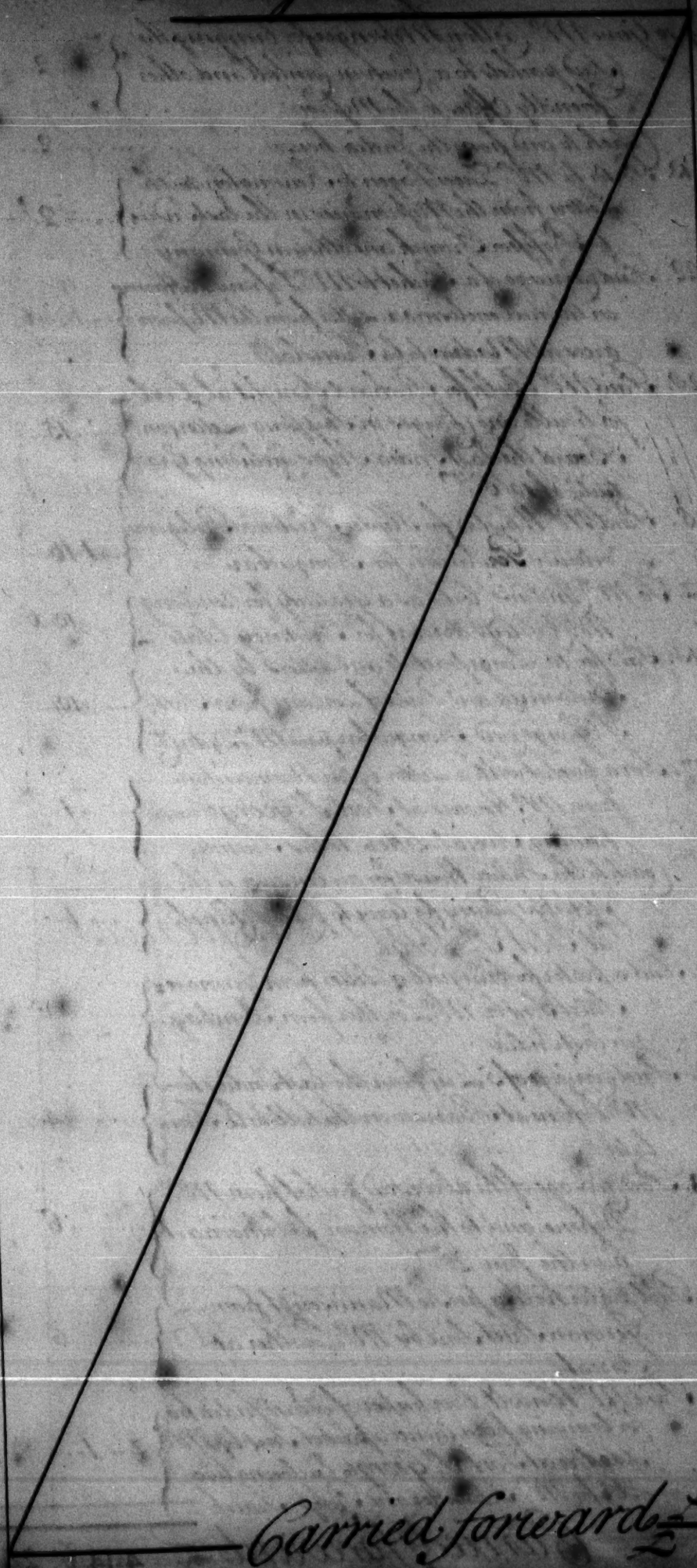

Carried forward ..... 261.16.

		£	s	d	£	s	d
	Brought Over				11. 8	242. 2	5
May 10.	Gave Mr. Carlton Messenger for bringing the Said packets to a Coach in Cornhill and other friendly Offices to the Mission		2				
	Coach to and from the India house		2				
13.	Porter to Mr. Ziegenhagen to Kensington with Letters from the Missionaries in the East Indies to Professor Franck and others in Germany		2				
22.	Paid Carriage of a Packet to Mr. Defene at Harrow on the hill enclosing a Letter from the Missionaries at Madras to be Translated			6			
28.	Paid Mr. Belk for Richard Knight at Deal for trouble and Charges in Shipping Letters on Board the East India Ships including Gratuity of 10/6		15				
June 18.	Paid Mr. Whiston for Hydes Historia Religionis veterum Persarum for Tranquebar	1	16				
July 2.	To Mr. Cardan's Clerks as a Gratuity for receiving Mr. Crosleys arrears for Chickney Estate		10	6			
Aug. 13.	Paid for 10. Large packets and Letters by the Britannia and Duke of Lorrain from Fort St. George and Tranquebar paid Mr. Lyder &		10				
27.	For a packet with a Letter by the Normanton from Mr. Howard at Fort St. George containing several Letters to his Friends		1				
	Coach to the India House for an Answer to the Societys Query for leave to build a Church at Fort St. George		1				
30.	Paid a porter for bringing a Letter from Germany Street Sent by Mr. Lowther from Bombay in East India			6			
Sept. 12.	Paid Carriage of 5 Leg from the East Indies to Mr. Defene at Harrow on the hill to be Translated			4			
23.	Paid Carriage of the above said packet from Mr. Defene, and to the Woman for bringing it from the Inn 2.			6			
Oct. 11.	Paid porter with a persic Manuscript from German Street Sent by Mr. Lowther at Surat			6			
21.	Paid Mr. Winbolt Doorkeeper of y East India ho. for bringing from thence a packet Sent by Mr. Schultze at Fort St. George Enclosing two Lres for Mr. Schneider and Profr. Frank		1				
	Carried forward	£	4. 14.	6	242. 2.	5	

Brought Over .... 261 . 16 . 10

Carried forward £ 261 . 16 . 10 ½

Brought over £ 4.14.6 242.2.5

Nov.r 13. Paid Coach to and from the India house ..... 2.
21. Coach to and from the India House with packets to the Mission by the Godolphin ..... 2.
29. Coach to Governour Jennings ..... 1.
Ditto to and from the India house with Letters for Fort S.t George ..... 2.
30. Coach to and from the India House ..... 2.
Dec.r 2. Coach to and from the India House ..... 2.
Gave Mr. Cauty the purser of the Godolphin ..... 1.
Paid postage of a Letter from Mr. Ziegenbalds wife at Copenhagen 10
5. Coach to and from the Jerusalem Coffeeho.e in Cornhill ..... 2.
9. Paid Mr. Depine for translating into English Nine Latin Letters from the Danish Missionaries at Tranquebar in East India on Account of the Society for Promoting Christian knowledge at Several times ..... 2. 2.
12. Coach to and from the Custom house with Mr. Ziegenhagen about getting out of the Kings Warehouse three Large parcels of Books and Medicines from Prof.r Franck for the Missionaries at Fort S.t George and Tranquebar ..... 3.
13. Paid Mr. Gyles for Wobeds institutes with thoughts for the Missionaries at Fort S.t George ..... 1.4.
17. Coach to wait on Mr. Wordsworth Chairman of y.e Court of Directors for leave to present the Society's memorial ..... 1.
18. Coach to and from the India House to attend Mr. Bedford and Mr. Tillard with the two Memorials from the Society to the Court of Directors ..... 2.
30. Paid porteridge of Several things from Mr.rs Downing for the Missionaries at Fort S.t George and Tranquebar 6
27. Coach to and from the India house ..... 2.
Jan.y 2. Paid Thomas James Letter Founder for 6¾ of Pica Roman and Italick Types to compleat the Font sent last Year to the Missionaries at Tranquebar 6.9
Coach to and from the City to buy Silver for the Missionaries ..... 2.
Coach to Mr. Wordsworth the Chairman of the Co.s of Directors with y.e Thanks of the Society & back ..... 2.

Carried forward £ 9.14.7 242.2.5

Brought Over ..... £ 261.16.10

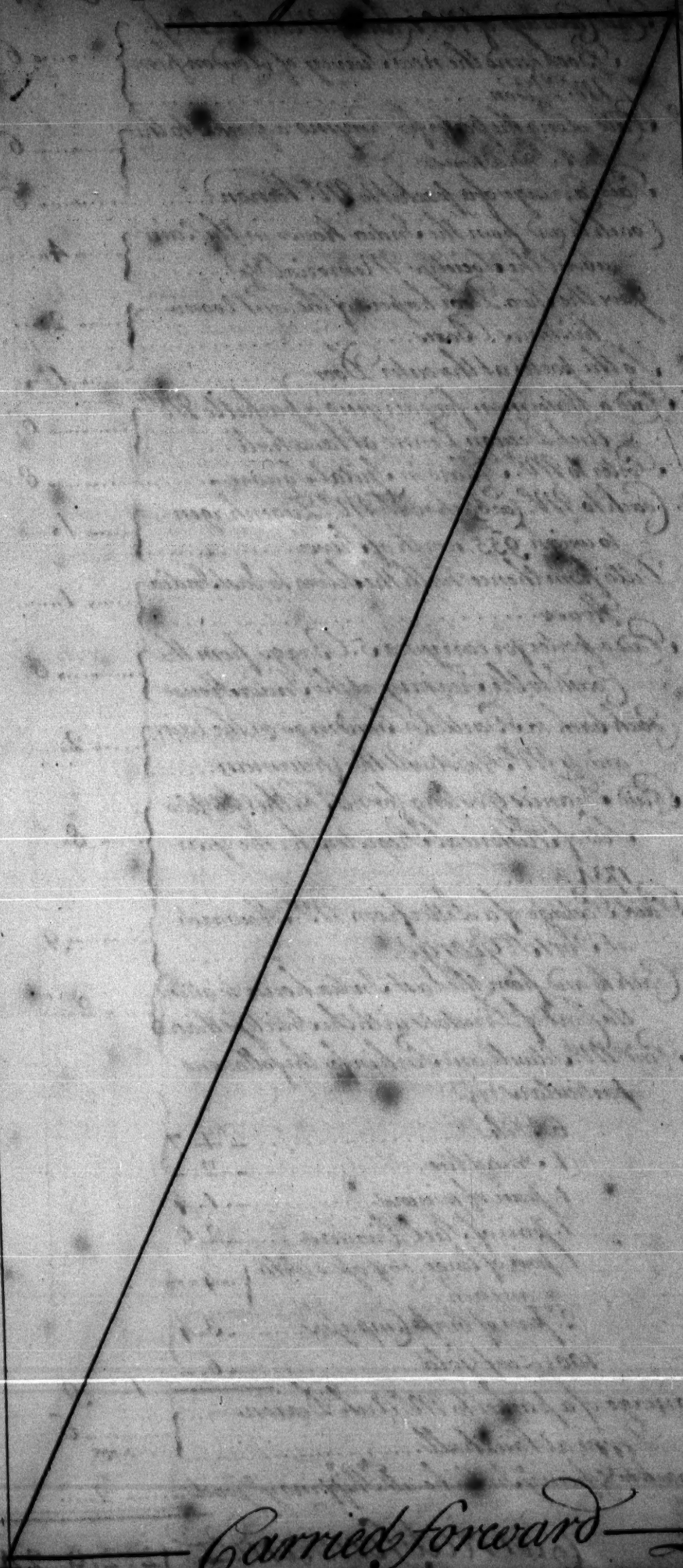

Carried forward £ 261.16.10

25

Date	Particulars	£. s. d.	
[illegible] 1734	Brought Over	9.14.7	242. [illegible]
Dec[r]. 7.	Paid Carriage of Mr. [illegible] Malabar Miss: Book and the new Survey of London from Mr. Wilson	..6	
8.	Paid Long the porter for Carrying a packet to the East India house	..6	
	Paid Carriage of a packet to Mr. Vernon	..6	
	Coach to and from the India House in the rain about the Society's Memorial &c.	.4.	
	Gave the Two Door keepers of the Court room Christmas Boxes	.2.	
	To the porter at the outer Door	.1.	
11.	Paid a Waterman for carrying a packet to Mr. Arch Deacon Denne at Vauxhall	..6	
	Porter to Mr. Tillard in Spital Square	..8	
13.	Coach to Mr. Carbtsch[?] with Mr. Ziegenhagen to weigh 955. worth of Silver	.1.	
	Ditto from thence with the Silver to East India House	.1.	
	Paid a porter for carrying 5. Baggs from the Coach to the Treasury at the India House	..6	
	Coach back to Bartlett's Buildings in the rain and to Mr. Haistwell the Chairman	.2.	
	Paid Francis Gosling for his Father for two Sets of Historical Registers for the year 1734	.8.	
	Paid Postage of a Letter from Mr. Howard at Fort St. George	..9	
15.	Coach to and from the East India house to attend the Court of Directors with the Society's thanks	.2.	
	Paid Mr. Sitwell and Parkin for the following particulars viz.		
	6. Files ..7		
	1. Hand Vice .2.		
	1. pair of Pincers .1.4		
	1. pair of Steel Dividers .2.6		
	1. pair of large Compasses with an Arch .4.		
	2. pair of brass Compasses .3.4		
	100. Leaf Gold .6.	1..9	
16.	Carriage of a packet to Mr. Arch Deacon Denne at Vauxhall	..6	
	Coach to & from ye India ho. abt. Shipping ye Goods	.2.	
	Carried forward £	12.2.9	242. 2.5

Brought Forward

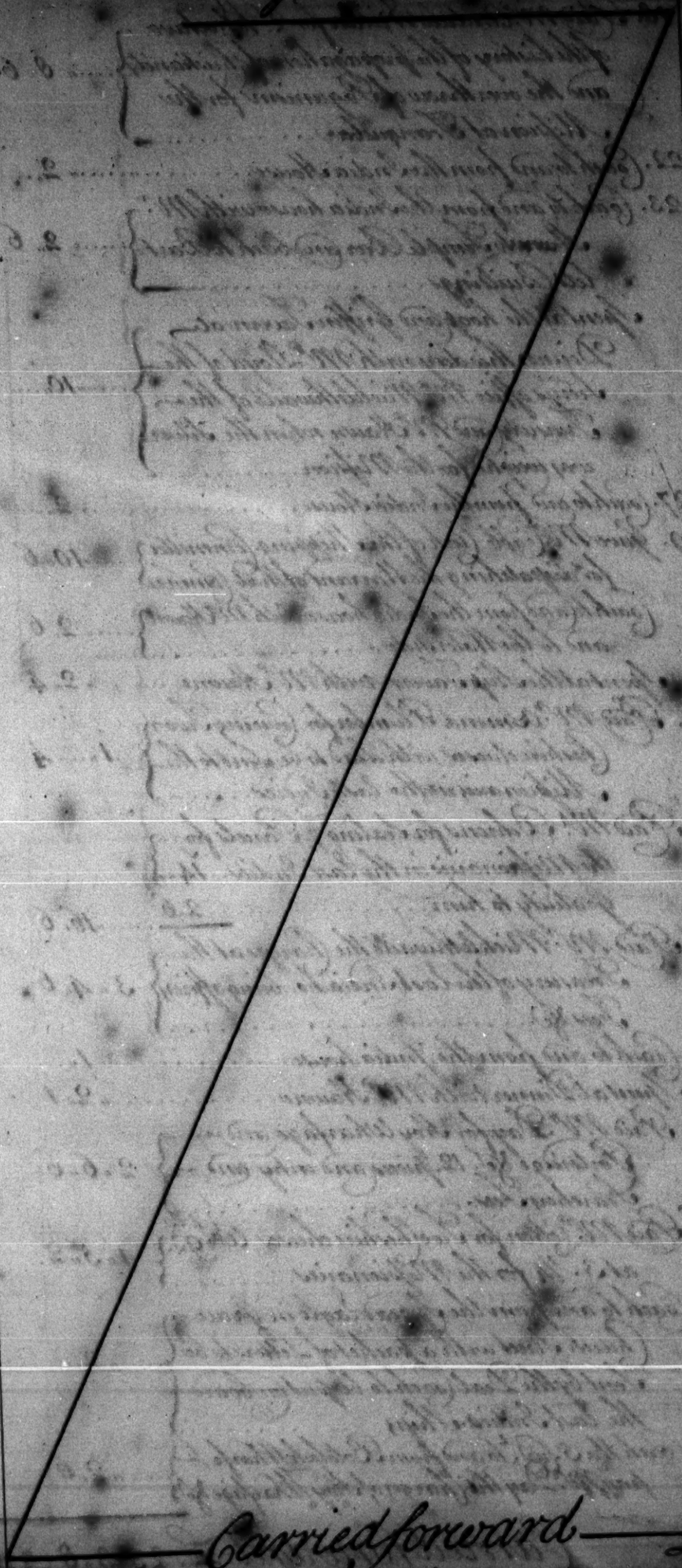

Carried forward £ 261.16.

2.5

Date		£ s d	£ s d
1744/5	Brought Over	12. 2. 9	242. 2. 5
Jan.ʸ 18	Paid Mr. Andrew Millar for 2 Vol. octavo of the history of the propagation of Christianity and the overthrow of Paganism for the Mission at Tranquebar	.. 8. 6	
22.	Coach to and from the India House	.. 2.	
23.	Coach to and from the India house with Mr. Hawn to Temple Bar and back to Bartlets Buildings	.. 2. 6	
	Spent at the hoop and Griffin Tavern at Dinner this day with Mr. Lloyd of the Secrys office Mr. Micklethwaite of the Treasury and Mr. Hawn when the Silver was weighed for the Mission	.. 10..	
27.	Coach to and from the India House	.. 2.	
29.	Gave Mr. Crabb Clerk of the Shipping Committee for dispatching the Warrant of that Commee	.. 10. 6	
	Coach to and from the India house with Mr. Hawn and to the Waterside	.. 2. 6	
	Spent at the Ship Tavern with Mr. Hawne	.. 2. 4	
31.	Paid Mr. Osmond Plumber for Covering Two Cheshire cheeses with Lead to be Sent to the Missionaries in the East Indies	1 .. 4	
	Paid Mr. Behrens for Sealing 7. Parcels for the Missionaries in the East Indies ... 14.. Gratuity to him ... 2. 6	.. 16. 6	
	Paid Mr. Micklethwaite the Charges at the Treasury of the East India Co. being officers Fees &c.	3 .. 4. 6	
	Coach to and from the India house	.. 1..	
	Spent at Dinner with Mr. Hawne	.. 2. 1	
Feb.ʸ 5.	Paid Mr. Day for Hoy Wharfage and Porteridge &c. 12. pieces and entry and Searchers Fees	2. 6. 6	
6.	Paid Mr. Cotton for Two Cheshire cheeses W.ᵗ 93 lb at 3.d 1/4 for the Missionaries	1 .. 5. 2	
8.	Coach to and from the Spread Eagle in Grace Church Street with a packet of Letters to be Sent by the Deal Coach to be put on board the East India Ships	.. 2..	
	Coach the 5. Instᵗ to and from Botolph Wharfe to pay Mr. Day the Charges of Hoy Wharfage &c.	.. 2. 6	
	Carried forward £	23. 3. 8	242. 2. 5

Brought Over ..... £ 261.16.10

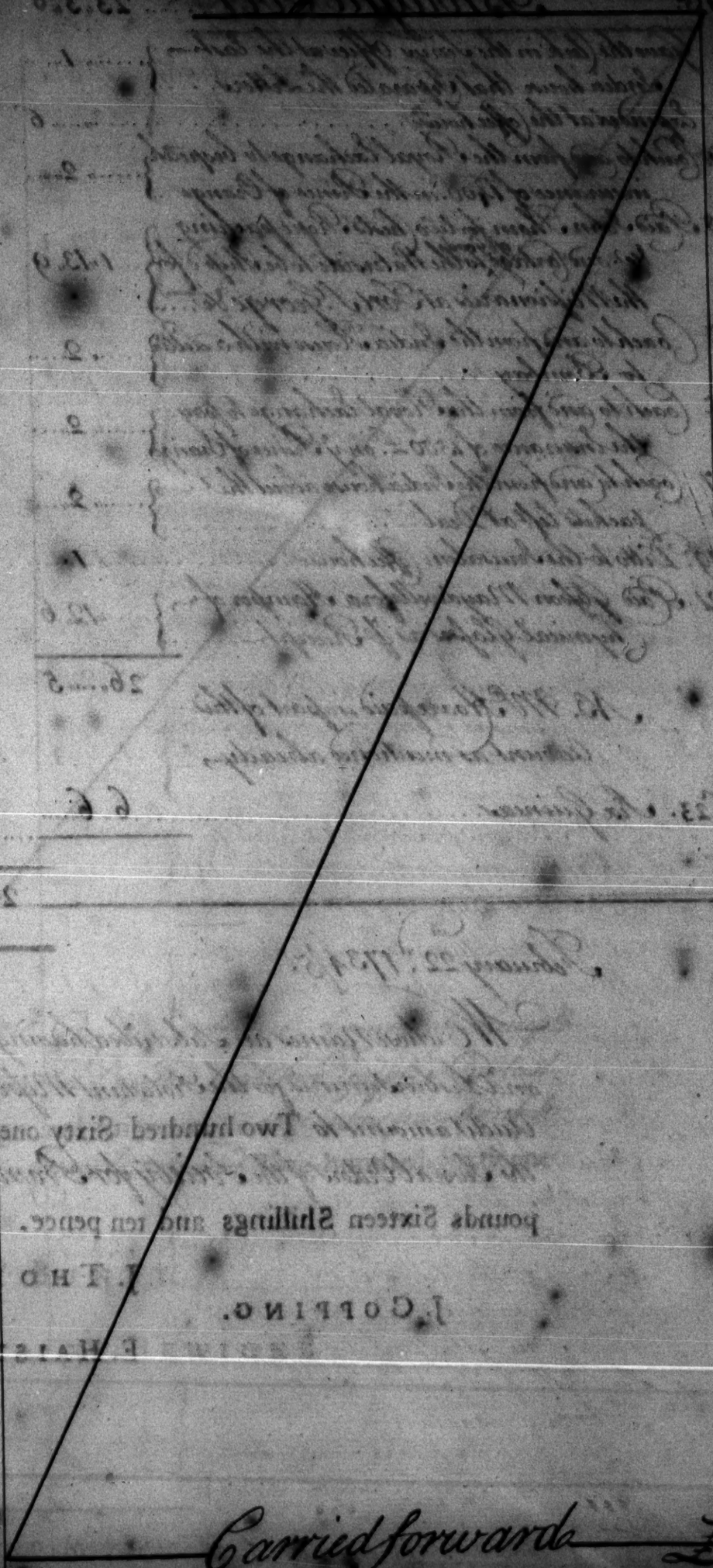

Carried forward ..... £ 261.16.10

		£	s	d	£	s	d
	Brought Over				23	3	8
1734/5							
	Gave the Clerk in the Survey Office at the East India House that Separated the Letters		1				
	Expended at the Coffee house			6			
11.	Coach to and from the Royal Exchange to bespeak insurance of 1500. in the Prince of Orange		2				
13.	Paid John Thomas for two Chests, Rope packing &c. and Cartage to the Waterside to be Ship'd for the Missionaries at Fort S.t George &c.		1	13	9		
	Coach to and from the India House with a Letter to Bombay		2				
15.	Coach to and from the Royal Exchange to pay the Insurance of 1500 £. on y.e Prince of Orange		2				
17.	Coach to and from the India house about the packets left at Deal		2				
19.	Ditto to the Jerusalem Coffeehouse			1			
21.	Paid Alston Maydwell for a Hamper of Chymical Glasses as p.r Receipt		12	6			
			26	5			
	N.B. We have paid in part of this Account as mentioned already						
1734 Dec.r 23.	Six Guineas		6	6			
					19	14	5
					261	16	10

February 22.d 1734/5.

We whose Names are Subscribed having this Day Audited the Accounts and Disbursements for the Protestant Missions to the East Indies amount to Two hundred Sixty one pounds Six Shillings and ten pence.

J. THOROLD.

J. COPPING.

E. HAISTWELL.

Brought Over 261.16.10

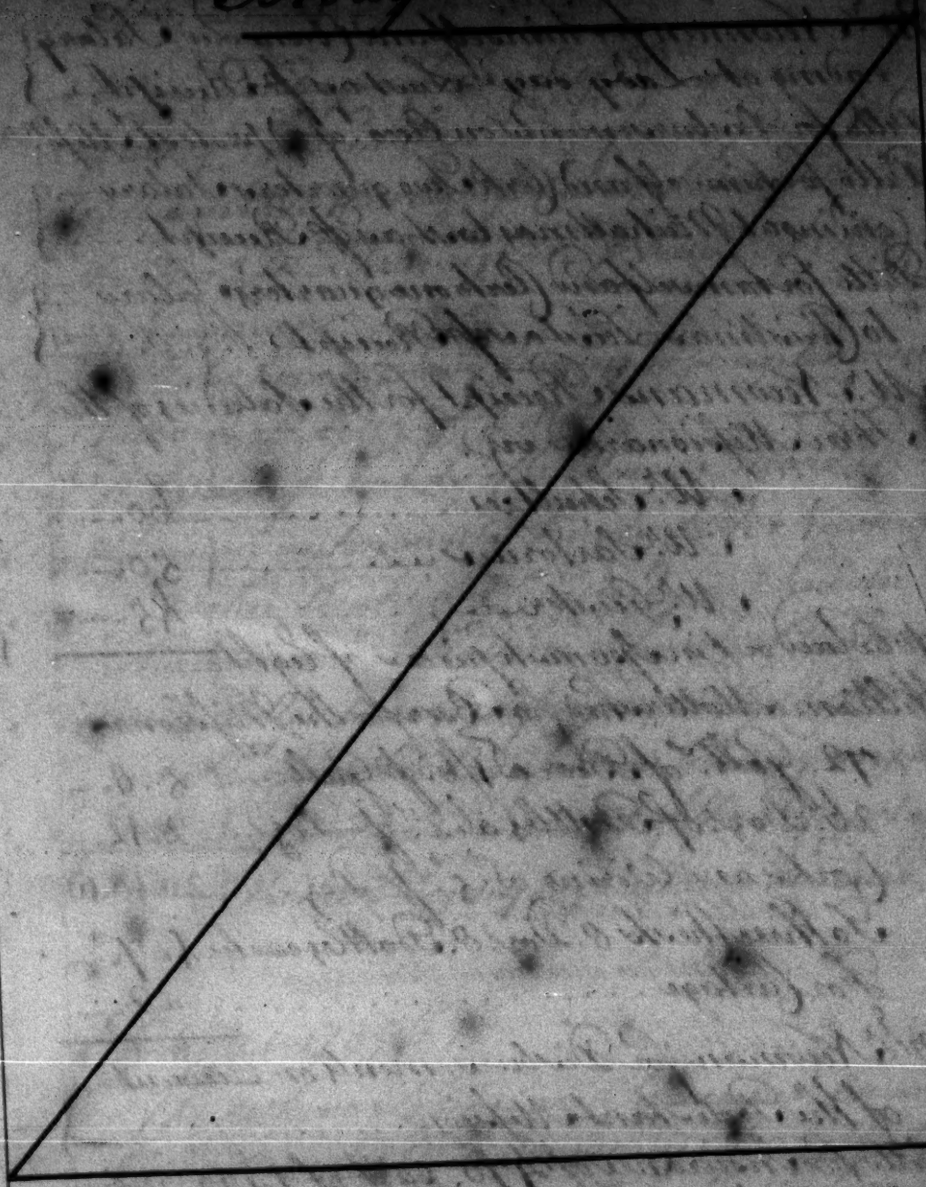

261.16.10

Audited M^r. Benjamin Hoare's Account of Receipts
Indies ending this Day find that the Receipts since last
teen shillings and ten pence and that he has pursuant to
Christian Knowledge paid Two hundred Sixty one

RICH^D BUNDY.

CALVERLEY BEWICKE.

			£	s	d
		To Mr Newman for himself and Clerk 2 Qrs Salary } ending at Lady day last as p Receipt }	4	—	—
	10.	To Ditto for Disbursements on Acct of the Protestt Missn	6	6	—
May	16.	To Ditto for himself and Clerk Two quarters Salary	8	—	—
Aug	20.	To Ditto for himself and Clerk one quarters Salary } ending at Michaelmas last as p Receipt }	4	—	—
Nov	12.	To Ditto for himself and Clerk one quarters Salary } to Christmas Last as p Receipt }			
	16.	To Mr Newmans Receipt for the Salaries of the Three Missionaries viz.			
		Mr Schultze ..... 60.—			
		Mr Sartorius ..... 50.—			
		Mr Geister ..... 45.—	155	—	—
		to be laid out in Spanish pieces of eight.			
Feb.y	5.	To William Mottershed for Beer for the Mission viz.			
		72. Gall.s of Beer a 1/6. p Gall	5	8	—
		26. Doz.: of Bottles a 2.6 p Doz;	2	12	—
		Corks and Wiring a 5.6 p Doz		10	10
		To three Chests 8. Doz.: 8. Bottles each 1.7 —			
		For Cartage ..... — 2 —			
			9	19	10
	9	To Mr Newman for Disbursements on Account of the Protestant Mission ..... £	8	8	—
	12.	To Ditto for Insurance of £70. part of £400. on bor the Shaftsbury Capt Bookey Commander	11	19	6
	20.	To Mr Thomas Brewer for things for the Mission viz.			
		10. Ream of Dutch Bast.d a 10/6	5	5	—
		2. Ream of Superfine dutch foolscap } a 17.6 ..... }	1	14	—
		1. Ream of Superfine Dutch medium	2	5	—
		1. Ream of fine D.o Cartridge		16	6
		1/2 Ream of Marble paper		12	—
		1. Ream of Blew Demy		6	6
		2. Doz.: Mild Board		6	—
		2. Doz.: Torrill for Binding		16	—
			12	1	—
			£ 219	14	4

1734.				
Mar. 21.	By Mr. Hibbert & hands of R. Newman		10	10 —
1735.	By Mr. Ziegenhagen & hands of D. Jernemann		17	10 —
April 30.	part of £500. in the Prince of Orange			
May 21.	By William Belitha Esq. & hands of Wm. Tillard Esq.		21	— —
23.	By the Revd. Mr. Francis Fox & hands of Mr. Newman		2	2 —
July. 11.	By D. Hales from a Lady desiring to be unknown		25	— —
Sept. 3.	By Ditto & Power of Ditto		20	— —
Decr. 13.	By Dr. Wade & hands of William Tillard Esq.		2	2 —
Febr. 5.	By a Person unknown & hands of R. Newman		20	— —
21.	By Mr. John Drake at Saxilby in Lincolnshire towards Building a Church at Madras		1	1 —
	By Mr. Hollis towards defraying Petty Charges on Shipping his Benefactions many years past		2	2 —
	By Mr. Archdeacon Dennison of the Interest of Mrs. Palmers Legacy to Ballance his Acct.		98	7 4

Febr. 21. 1735/6.

We whose Names are Subscribed, having this day audited Mr. Benjamin Hoare Accts. of Receipts & Disbursements for the Protestant Mission to the East Indies ending this day, find that the Receipts since last Audit amount to Two hundred and Nineteen Pounds Fourteen Shillings and Fourpence, and that he has pursuant to the several Orders of the Society for Promoting Christian Knowledge Paid Two hundred and nineteen pounds Fourteen Shillings and Four Pence.

John Philipps.
Calverley Bewicke.
J. Copping.
Edward Vernon.

E. & H. N.
C. N.

£ 219 14 4

Brought Over

To Mr. Newman's Expences as p. Book for that purpose.

1734.

Feb.y 21. Coach to and from the India house ab.t Letters to Bombay ..... } -.. 2.. -

27. Coach to and from the India house ab.t Letters to Bombay ..... } -.. 2.. -

28. Coach to the India house about the Lett.rs to Bombay ..... } -.. 1.. -

Gave to Mr. Charlton the Office keeper for his care of the Letters ..... } -.. 2.. -

March 3 Coach from the India house about Bombay Letters ..... } -.. 1.. -

Paid Richard Knight p. Order to Mr. Beleh by his Letter of 21. Feb.y } -.. 6.. 6

31. Coach to and from the Secry's Office at the India House about a packet for Mr. Schultze from Petersburg by h.s Dr. of D.r Guerder ..... } -.. 2.. -

April 15. Paid Mr. Lydes Servant at the Ind. house for bringing Five packets from thence sent by the Missionaries in the East Indies ..... } -.. 5.. -

18. Coach to and from the East India ho.. -.. 2.. -

30. Coach to and from the India house with Mr. Manitius to present him to the Secretary ..... } -.. 2.. -

June 27. Paid Mr. Lloyd's Servant for bring.g a packet from y.e East India ho. which came from the East Indies by the Drake ..... } -.. 1.. -

Aug.t 19. Paid Ditto a Large packet by the George from Messrs. Sartorius & Geister of 17. Jan.y last which Lett. for Profess.r Frank & Mr. Ziegenhag.n } -.. 1.. -

Carry'd forward 11.7.6

Brought Over.

Brought Over . . . 1:7:6

Augt. 19. Paid J. Robins for Extraordinary Assistance in writing Letters to and from East India . . . 2..2..

20. Paid Price the Porter for carrying a packet to the Kensington Coach for W. Ziegenhagen sent from y. Missionaries at Fort St. George &c. . . . 8

Paid at the Secrys Office at the India ho. for 2 packets . . . 2..

22. Paid W. Lloyds man for bringing five Packets from the East India house by the Post . . . 5..

Coach to and from the East India house . . . 1..

23. Gave W. Wynchs Servant for a packet of Letters . . . 1..

Sepr. 1. Coach to and from W. Wynch's in y. City . . . 2..

3. Ditto to and from Governour Pitts . . . 2..

9. Coach to and from W. Wynch with W. Ziegenhagen in the City . . . 2..

12. Porteridge of a Box for Prof. Franck &c. the model of a heathen Temple &c. . . . 1..

18. Coach to wait on y. Dean of Wells by order of the Committee about Instructions to the Missionaries . . . 2..

Novr. 7. Paid W. Carlton a Clerk at y. Secrys Office in y. East India house for a List of y. Ships going to India . . . 1..

Coach to and from the India house at Sevl. times and to other places about things for the missionaries to the 7. January inclusive . . . 14..

Janry. 8. Paid John Seabright for Thomas Swaine for 3 double penknives best sort . . . 7..6

1. Pair of Shears . . . 2..6

9. Lotts Penknives . . . 4..6 14..6

Coach to and from Sr. William Billers &c. the Society's memorial . . . 2..

The porter at the outer Door . . . 1..

Carry'd forward . . . £ 6:-:8

Brought Over

1735/6.

Bro.t Over ... 6:-:8

Jan.y 6. Two Doorkeepers of the Court Room Christmas Box'd ... } -2-

9. Paid W.m Holmondley for a backing Hammer ... 1..3
A pair of nippers ... 1..-
2. Whet Stones ... 1..6 -..3..9

Coach to and from the India ho.e about y.e Society's memorial ... } -..2..-

12. Paid William Crutchfield for 6. 2.tes and 1. pint of Burnt Oyl at 5.d p.r Gall ... 8..1½
A Bottle and Basket ... 2..- -..10..1½

Coach to and from the City to buy Silver for the Missionaries ... } -..2..-

Paid a Waterman for carrying a packet to Archdeacon Denne at Vauxhall } -..1..-

16. Coach to and from the India house to lodge the Society's Silver ... } -..2..6

17. Coach to the India house Mr. Tillard in Bishopsgate Street and Mr. Caslon in Old Street ... } -..3..6

20. Paid Mr. Caslon for 56. W.t of draw'd Steel at 1.3. p.r W.t ... 3.10.-
To Ditto for Files and hand Vice ... -..14.- 4..4..-
Paid for 1. doz. black lead pencils ... -..4.-
2. Oz. red Crayons ... -..8 -..4..8

Coach to and from the India house to get the Things enter'd on board the Shaftsbury } -..2..-

Paid Mr. Stone for 2.. 3. 14. Lead at. 16.d p.r C.t ... 2..6..-
Porter ... -..1.6 2..7..6

21. Coach to and from the Sib.y Several times about the Silver and other things for the Missionaries ... } -..8..-

Gave Mr. Cattliche's man for weighing out the Silver ... } -..1..-

24. Paid Mr. Behren's for Sealing 5. packets E.M. and 7. packets D.M. for the Missionaries at Madras & Tranquebar. } 1..4..-

Carry'd forward ... 15:18:8½

Brought over

Brought over . . . 15:18:8½

To Mr. Behrens Gratuity for his Trouble .. 2..6

Paid George Smith for Receipt for 2 Vols of Historical Registers 1735 for my Missionaries at Madras & Tranq.... .. 8..—

26. Coach to and from the India ho. at two & standing Weighing the Silver in the Treasury there..... .. 4..—

Paid at the Jerusalem Coffeehouse for Christmas Box..... .. 1..—

Spent at the Jerusalem Coffeehouse on Mr. Day and other Officers of the E. India house..... .. 1..—

28. Coach to and from Gov.r Pitt in Cov.t Garden with Governour Jennings and to & from the East India house..... .. 4.6

29. To Mr. Crabb at the East India house Gratuity for the Order of the Shipping Committee..... .. 10..6

Coach to and from Mr. Hollis's ab.t the Money he proposes to send and to the India house to Attend y.e Shipping Committee..... .. 4..—

31. Paid John Thom for Making 2. Chests at 10/6. each..... 1..1..—

For mending 2 German Chests..... .. 2..—

Rope and packing the Chests..... .. 5..6

Cartage of the chest to the India house and Water side..... .. 6..—

Attending there and seeing 'em put on Board..... .. 2..— 1..16..6

Feb.y 2. Coach to and from the India house ab.t Mr. Carlisle's abo.t Mr. Hollis's Money for the Mission..... .. 2..6

4. Paid Samuel Phillips for Receipt for Two cheshire cheeses w.t 103 — covered a.t the Lead..... 2..14..4

Coach to & from the India ho. to pack up the Money chests..... .. 2..—

Carry'd forward 22:9:6½

Brougham

1734

Brought over . . 22:9:6½

Feb. 7/6. Paid the Porter for bringing the Rec.ts for the Silver . . . . . } —.1.—

Coach to and from the India house w.th 13. Packets of Letters and to take up the Receipts of the purser for y.e Goods ship'd on the Shaftsbury . . . } —.4.—

Paid postage of a Letter to M.r Knight at Deal inclosing Receipts for the Goods for the mission on board the Ships going to East India . . . . } —.—.6

11. Paid M.r Micklethwaite Treasurer at the East India house for weigh.g the Society's M.r Ziegenhagen's and M.r Hollis's Silver for y.e Missionaries at Madras and for Office Fees . . . . . } 3.7.6

Coach to take up the Insurance of M.r Grant &c.a Broker for 1A60 . . . . . } —.1.—

14. Paid M.r Day for Entry and Searchers Fees and custom on Lead . . . —.18.—

Hoy wharfage and porteridge 1.5.6

Gratuity to M.r Day . . . . . 10.6 } 2.14.—

16. M.rs Downing for Sundries. viz.

6. Skins of Parchment . . . —.5.—

25.lb of Glue . . . . . 11.—

2. Hard Brushes . . . . . 1.— } —.17.—

29.14.6½

Received of M.r Hoare at twice Six Guineas and Eight Guineas in all as by the foregoing Acco.t } .14.14.—

Remains due . . . . . 15.—.6½

N.B. This Acco.t was examin'd and the Ballance approv'd by John Philipps Esq.r one of the Committee of Auditors 21. Feb.y 1735/6.

1734.

		£	s	d	
1734	To Mr. Newman for the Ballance of his Expenses on the last years Account pursuant to an Order of the Auditors 21. February 1735/6	15	—	6½	1736 May 1 Aug. 4
Aug. 25.	To Ditto for himself and Clerk two Quarters Salary ending at Midsummer Last as p. Receipt	10	—	—	Nov.
Dec. 17.	To Ditto for Disbursements on Account of the Mission	8	8	—	
1735 Jan. 10.	To Ditto for himself and Clerk Two Quarters Salary ending at Christmas last as p. Receipt	10	—	—	Jan.
26.	To Ditto Receipt for the Salaries of the three Missionaries viz.				
	Mr. Schultze. 60.—				Feb.
	Mr. Sartorius. 50.—				
	Mr. Guister. 45.—				
		155	—	—	
	to be laid out in Spanish pieces of Eight.				
	To Mr. Cholmondley his Bill for Binding books. viz.				
	1. Hist. Sacr. Malabar in octavo Cutt and Lettered. 1.3				
	10. Vocabularys in folio bound in Vellum at 4/6. each Vol. 2.5.—				
		2	6	3	
Feb. 5.	To Mr. Henry Newman on Account of the Protest. Mission	12	12	—	
17.	To William Mottershed for Beer for the Mission viz.				
D.M. № 2.	1. Chest contain. 36. Gall. at 1/6. p. Gal. 2.14.—				
E.M. 10.	1. Do. contain. 24. Gall. at 1/6. p. Gal. 1.16.—				
E.M. 11.	12. Gall. Small Beer at 1/6. p. Gal. .18.—				
	26. Doz. Bottles at 2. p. Doz. 2.12.—				
	Corks and Wiring for Do. at 5. p. Doz. .10.10				
	A Chest for 13. doz. of Bottles .10.—				
	Ditto for 8. Doz. and 8. Bottles .9.—				
	half a Chest for 4. Doz. and 4. Bottles .4.6				
	Cartage .3.—				
	9.17.4d.	9	17	—	
10.	To Mr. Newman for the use of the Revd. Mr. Ziegenhagen being for a Present to Messrs. Obrecht Holtzhoff and Wiedebrock the 3. Missionaries going to East India	10	10	—	
	Carried Over £	233	13	9½	

1736.					
May 19.	By Mr. Denew's order of Mr. Laroche		8	8	—
Aug.t 25.	By Mr. Newman from a person desiring to be unknown remitted by Mr. Huyth of Cyssthydon		13	13	—
Nov.r 12.	By Ditto Mr. Drake of Great Oakley	5 5 —			
	A Gentlewoman at Southampton desiring to be unknown	1 1 —	2	2	—
Jan.y 26.	By the Reverend Mr. Archdeacon Denne his Bill payable to Mr. Newman for the Salaries of the Missionaries as mentioned on the other side		155	—	—
Feb.y 5.	By D.r Goodwin's hands of Mr. Henry Newman		5	5	—
19.	By Mr. Archdeacon Denne out of the Interest of Mr. Palmer's Legacy to Ballance this Acc.t		63	5	9½
	Carried forward	£	247	13	9½

Date	Particulars	£ s d	£	s	d
1736/7	Brought Over ... £		233	13	9 1/2
do.	To Mr. Newman to pay the Stationers Bill for Paper Sent by the Nottingham on Account of the Protestant Mission as ℘ particulars foll. viz.				
Pack'd up in a Case mark'd D.M. No. 1 for the Missionaries at Tranquebar	2. Reams of Superfine dutch fools cap at ... 17/	1.. 14.. –			
	10. Reams of dutch Bastard ... 10/6	5.. 5.. –			
	8. Doz. Mill'd Boards ... 3.	1.. 4.. –			
	2. Reams dutch Cartridge ... 16/6	1.. 13.. –			
	1/2. Ream of Marble Paper ... 12.	.. 12.. –			
	Paid for a Case ...	.. 11.. –			
	For a Rope and Cording the Case ...	.. 2.. –			
Sent to Mr. Newman's for the Missionaries at Fort St. Geo. in E.M. No. 9	1 Ream of Superfine dutch fools cap ...	.. 17.. –			
	2. Reams Ditto London Arms 12 ...	1.. 4.. –			
	2. Doz. Large Slates in frames 8 ...	.. 16.. –			
	100. Slate Pencils ...	.. 2.. –			
			14	–	–
			247	13	9 1/2

To Mr. Newman's Expences.

as ℘ Book for that purpose.

1736.		£ s d
April 20.	Paid Mr. Lloyd the under Secretary's Servt. for bringing Seven packets, and Letters by the Prince of Orange Capt. Hudson Commander from Fort St. George ...	.. 7.. –
24.	To Ditto for two Letters from the Indies ...	.. 2.. –
July. 6.	Paid Mr. Lloyd's Man for Five packets by the from the Missionaries at Madras and Tranquebar ...	.. 5.. –
7.	Coach to and from the India house for Letters by the Godolphin ...	.. 3.. –
9.	Coach hire to and from the City ...	.. 2.. –
10.	Paid Dr. Guerdes ℘ Receipt for Bluteau's Vocabular. Lusitanicum ...	4.. 10.. –
Augt. 13.	Paid Mr. Lloyd's Man for bringing 6. packets by the Nassau from the Missionaries at Madras and Tranquebar ...	.. 6.. –
	Coach to the India house for a packet by the Nassau ...	.. 1.. –
14.	Coach to and from the India house for a large packet by the Nassau ...	.. 2.. –
	Carried Forward ... £	5.. 18.. –

to the East Indies

	Brought Over	247	13 9½

Feb.y 19. 1736/7.

We whose Names are Subscrib'd having this day Audited Mr. Benjamin Hoare's Account of Receipts and Disbursements for the Protestant Mission to East India and find this day, that the Receipts since last Audit amount to Two hundred forty seven pounds thirteen shillings and nine pence half penny and that he has pursuant to the several Orders of the Society for Promoting Christian Knowledge paid Two hundred forty seven pounds thirteen shillings & nine pence half penny.

J. Copping.
Sam. Freeman.
Jos. Hudson.
E. Haistwell.

		247	13 9½

Brought Over £ 5.18.—

Aug. 14. Gave Mr. Lloyd first Clerk in the Secretary's office for opening the packet by order of the Court ——— —.. 2.6

16. Paid Carriage of a packet to and from Mr. Dapuner being Mr. Benguet's Letter to Mr. Hans Sloane to be Translated ——— —.. —.. 8

31. Paid Mr. Lloyds Servant for a Letter from Mr. Gee at Calcutta in Bengall by the Indow ——— —.. 1.. —

Coach and from the India house ——— 2.. —

Sep. 11. Paid a Porter from Dr. Guerdes with to = } —.. —.. 8
catalarium Lusitanicum ———

14. Paid Mr. Beider for translating the Tranquebar Covenant of the Mission } —.. 2.6
Paid Dr. Guerdes for defraying the expence of Bluteau Dictionary ——— } —.. 14.. —

Oct. 2. Paid postage of a Letter from the Revd. Mr. Lowther at the Hague about East India affairs ——— } —.. —.. 10

14. Coach to and from the India house ——— —.. 2.. —

29. Ditto to and from the India house ——— —.. 2.. —

Nov. 3. Ditto to and from the India house ——— —.. 2.. —

6. Coach to and from the India house to for = } —.. 2.. —
ward two packets in the Royal Guard.
Paid for forwarding the said Packets ——— —.. 4.. 11

12. Paid Mr. Dixon for the following particulars for the Missionaries in the East Indies, viz.

300. dutch quills for Tranquebar @ 1. 12.
200. dutch pens at 2. ——— 4
—.. 16
300. dutch pens at 3. p. hund ——— 9 1.. 5.. —

17. Coach to and from the India house at twice } —.. 4.. —
mee with the Society's Memorials ———
Paid Mr. Mole's Clerk for a List of the Shipping Committee ——— } —.. 1.. —

19. Coach to Sr. William Billers with a Copy of Mr. Archdeacon Dennis's Sermon & to excuse my not attending him before the Memorial was presented ——— } —.. 2.. —

Carried Forward. £ 9.. 7.. 1

Brought Over

1736. Brought Over £ 9.. 7.. 1

Nov.
26. Coach to and from the India house to attend the Shipping Committee ... —.. 2.. —

Dec. 1. Paid Mr. Dixon for 1. of Superfine Oil Waa for the Missionaries at Madras ... —.. 6.. —

Coach to and from the India house at twice ... —.. 3.. —

22 Paid Mr. Overton for 3. East India Mapps in Rolling frames ... —.. 9.. —

2. Coaches to and from the India house when Mr. Epping presented the Missionaries to Mr. Colbonne &c. ... —.. 4.. 6

23. Ditto to and from the India house at twice and to speak w.th Capt. Winter ... —.. 5.. —

29. Coach to and from Deptford and Boat hire and Dinner at Deptford with Mr. Ziegenhagen and two of the new Missionaries ... —.. 13.. —

31. Coach to and from Capt. Winter in the City to treat with him about the Missionaries Passage in the Nottingham ... —.. 2.. —

Jan.y 5. Paid John Cuff for ½ doz. best Spectacles with plain Springs at 12.s ½ doz. 2.s 8.d
1. Doz.n Cases Fish skin ... —.. 9.. —
—.. 2.. 17.. —

Christmas Box at the Jerusalem Coffee house ... —.. 1.. —

Coach to and from the India house to treat with Capt. Winter ... —.. 2.. —

4. Ditto to & from the India house to attend Mr. Ziegenhagen with the Missionaries and the Capt. of the Nottingham ... —.. 2.. —

Spent at the Jerusalem Coffee house ... —.. 1.. 4

To the Door keepers of the Court Room Christmas box 2.s and to the porter there 1.s ... —.. 3.. —

11. To 4. Large hour Glasses ... —.. 8.. —
3. Ditto in a frame ... —.. 4.. 6
—.. 12.. 6

12. To 200. hand binding Needles ... —.. 7.. —
2. Whetstones ... —.. 3.. —
—.. 10.. —

Coach to and from the India house ... —.. 2.. —

13. To 1. Doz.n Ivory Combs paid J. Reynolds ... —.. 10.. —

Carried Forward £ 16.. 12.. 5

to the East Indies

Brought Over

Brought Over £ 16.. 12.. 5

1736/7 Jan.y 17. Paid for a Portuguese Grammar to be sent to the Missionaries at Tranquebar .... —.. 4.. —

Coach to and from the India house with Mr. Ziegenhagen and the Missionaries to attend the Shipping Commee .... —.. 2.. —

Spent at the Popes head Tavern with Mr. Ziegenhagen and the Missionaries when one hundred Guineas were paid to Capt. Winter by Mr. Ziegenhagen being half the Expence .... —.. 8.. —

20. Paid a Waterman with a Packet from Mr. Archdeacon Denne .... —.. 1.. —

Coach to and from the East India house .... —.. 2.. —

21. Paid a Waterman with a Letter to the Missionaries from Mr Archdeacon Denne .... —.. —.. 6

22. Paid Philip Carter Ironmonger for sundry Incidents for the Missionaries as p.r Bill and Receipt .... —.. 16.. 6

Coach to and from Capt. Winter in the City at. Shipping the things for India .... —.. 2.. —

25. Paid a Waterman at twice w.th three packets from Mr. Archdeacon Denne .... —.. 1.. 7½

Coach to and from Westm.r with Mr Ziegenhagen to bring several parcels of Goods to Bentley's Buildings to be Ship'd on the Nottingham for the Missionaries .... —.. 3.. —

26. Coach to and from the India house with Silver from Foster Lane for the Missionaries Salaries .... —.. 3.. —

27. Paid a Waterman w.th 2. Packets from Mr. Archdeacon Denne .... —.. 1.. —

28. Coach to and from the India house to pass the Goods .... —.. 2.. 6

Gratuity to Mr. Crabb and Company Clerk of the Shipping Commee for dispatch the half of a Guinea, the other half being charg'd to Mr. Ziegenhagen .... —.. 10.. 6

29. Paid William Skidley for sealing 10 parcels at 2.d p.r parcel .... 1.. 1.. 8

Gratuity for coming .... 2.. 6 1.. 18.. 6

Carried Forward £ 21.. 8.. 6½

Brought Over

Bro.t Over: 21.. 8.. 6½

29. Paid Mr. Gosling for 2. Setts of Historical Registers 1786. ..... } —.. 8.. —

Paid J. Thorne for 10. of Glew, packing the Chests and Cartage of them to y.e India ho. as p.r Bill and Receipt ..... } 1.. 2.. 7

Paid Ditto for one large Chest N.o 9. E. M. ..... —.. 16.. —

Jul.y 2. Coach to and from Foster Lane to weigh 4102. Oz.s of Silver weighed off for the Missionaries at Tranquebar ..... } —.. 2.. —

3. Coach to Foster Lane for the Silver to carry it to the Treasury of the East India house and back to Bartlet's Buildings. ..... } —.. 3.. 6

Gave Mr. Higginson one of the Clerks of the Secry's office at the India house for the Company's Order ..... } —.. 3.. —

4. Paid Coach to and from the India house when the money was weighed off ..... } —.. 2.. —

Paid a Porter belonging to the Treasury for Assistance ..... } —.. —.. 6

5. Paid Carriage of a Packet to Mr. Ziegenhagen at Kensington ..... } —.. 1.. —

9. Coach to and from the India house ..... —.. 2.. —

10. Ditto at 16 Letters to the Missionaries ..... —.. 2.. —

Paid Mr. Day at the Custom house for Entry and Searchers Fees 4/ 10.6

Hoy.d Wharf.a & Porters ..... 1.. 19.. —

Shipping ..... —.. 10.. 6 } 3.. —.. —

Paid a porter from the India house with the Receipts for the Silver sent in the Notting ham ..... } —.. 1.. —

11. Paid Mr.s Downing for 6. large Brushes for y.e Missionaries at Tranquebar —.. 10.. —

and 3. yards of Blanketting for D.o —.. 10.. — 2.. 8.. —

Paid Postage of a packet to Mr Bellas Dead enclosing two keys for the Missionaries which were left behind ..... } —.. 2.. —

16. Paid a Waterman with a Packet N.o 3. Letters recd from India) from Mr.s H. & D. Denne ..... } —.. 1.. —

Carried Forward £ 30.. 3.. 1½

to the East Indies

Feb^{y}	Brought Over	£	30	5 1½
16.	Paid Samuel Philipps for two Cheshire Cheeses cover'd with Lead as p^{r} Rec^{t} being the Annual Present to the Missionaries at Tranquebar	5	—	5
17.	Paid Long the Porter wch a Packet from the Missionaries at Deal) to Mr Ziegenhagen at Kensington	—	2	—
	Coach to & from the East India house	—	2	—
18.	Paid Mrs Brewer for Stationery Goods for the Missionaries in East India	14	—	—
	Insurance paid Mr Nicholson premium for 200 at 2 10 p^{r} Cent	5	—	—
	Paid the Society's Share of the Policy 4/6	—	1	—
	Coach to and from the India house to Lincolns Inn with the Officers at the Treasury for their Charges	—	2	—
				54 10 6½

Received of Mr Hoare as by the preceding Account Viz.

1736. Decr 17.	Cash on Acco^{t} of the Mission	8	8 —
Feby 5.	Ditto	12	12 —
18.	Ditto	14	— —
		35	— —
	Ballance due to H. Newman	19	10 6½
		54	10 6½

Feby 19. 1736/7 Examined by E. Halstwell.

Memorand. The Ballance abovementioned of £19:10:6½ was paid to H. Newman by Mr Arch Deacon Denne out of Mrs Palmer's Legacy Mr Hoare having paid away what Money he had in his hands for the Service of the Mission.

to the East Indies

The Protestant Mission

		£	s	d
1737 Oct. 20	To Mr. Henry Newman on Account of the Protestant Mission	15	15	—
Dec. 9.	To Ditto on Ditto Account	10	10	—
Jan. 12.	To Ditto for himself and Clerk one years Salary ending at Christmas last as p. Receipt	20	—	—
Feb. 17.	To Ditto on Account of the Protestant Mission	8	8	—
10.	To Mr. Newman to pay the Stationers Bill for Paper sent by the Wager Capt. Raymond on Account of the Protestant Mission as p. Particulars viz.			
	10. Ream Dutch Bast. 2d. 10/6	5	5	—
	2. Ream Sup. fine D. Fools Cap. 17/	1	14	—
	1/2 Ream thick 4to Post gilt		8	6
	1/2 Ream Ditto plain		7	6
	500. Dutch Quilles 3/		15	—
	4. Doz. Slate Pencils		1	8
	4. Doz. Mill'd Boards 4/		16	—
	2. Reams Bagg Cap 6/9		13	6
	2 Reams of Small Cap 3/6		7	—
	Paid for the Case		11	—
	Paid for a large Rope & cording the Case		2	—
		11	1	2
		11	1	—
	To Mr. Newman the Ballance of his Account last year		14	6
			66	8	6
	To Ballance carry'd to next Acct.		21	19	6
		£	88	8	—

to the East Indies

1737.				
Oct. 31.	By Mr Henry Newman Benefactions from the following Persons viz.			
	The Revd Mr Salwey of Richds Castle in Shropshire	2.2.—		
	Mr Isaac Hollis	10.6		
	A Gentlewoman at Southampton desiring to be unknown	1.1.—		
	Mrs Blunden at Hampstead half of five Guineas	2.12.6	6	6 —
Nov. 30.	By the Revd Mr Archdeacon Denne in hands of Ditto out of Mrs Palmers Legacy by order of the Society advanced towards paying for Things ordered to be bought for the Mission		30	— —
	By the Reverend Mr Herbert Randolph a Benefaction p Mr Archdeacon Denne		1	1 —
Jan.y 12.	By William Pillard Esq.r from a Person desiring to be unknown convey'd by hands of Mr Thond		50	— —
31.	By the Reverend Dr Hales from a Lady desiring to be unknown		1	1 —
			£	88. 8. —

4 March. 1737/8. We whose names are Subscribed having this day Audited Mr Benjamin Hoare's Account of Receipts and Disbursements for the Protestant Mission to East India ending this day find that the Receipts since last Audit amount to Eighty Eight pounds and Eight Shillings & that he has pursuant to several Orders of the Society for Promoting Christian Knowledge paid **Sixty six pounds eight shillings & six pence** so that the Ballance remaining in Mr Hoare's hands is **Twenty one pounds nineteen shillings & six pence.**

E Halstwell.
Edward Vernon.
J. Bennet
Richd Bundy.

D.r to M.r Newman's Expences as p.r Book for that Purpose.

		£	s	d
1736/7. Feb.y 24.	Paid for Charges of Entry at the Custom house, Boxes, Hayman. & Registring of Silver at the Treasury of the East India house sent to the Missions on bord the Nottingham the 1/4 part of 3. 15. being for Two W.		18	9
	Paid for W.m Ziegenhagen's part of y.e Postage for ensuing 1506 of allowed by Special Law of y.e Society		3	6
July 27.	Paid M.r Lloyd's man for a Packet from y.e Missionaries by the Hastingsfield		1	—
Aug.t 9.	Paid Ditto for five Packets from Ditto by the Grantham		5	—
11.	Coach to and from the India house for Lett.rs by the Grantham		2	—
Sep.r 13.	Paid M.r Lloyd's Man for 8. Packets from the Missionaries by the Shaftesbury		8	—
26.	Paid Coach to and from the India house with y.e Packets for the Godolphin		2	—
Nov.r 4.	Coach to and from the India house to Speak to M.r Mole about the proper time of Addressing the Court of Directors		2	—
	Given to W.m Carlton one of the Clerks in the Secretary's office for a List of the Ships going to East India		1	—
25.	Coach to and from the India house to Attend the Court of Directors about the Society's Memorial		2	—
	Paid M.r Reiter for translating an Acc.t of the present State of the Mission at Tranquebar		3	—
26.	Paid M.r Mendenez for 3. Portuguese Grammars for the Missionaries at Madras		9	9
	Paid W.m Wilcox for Turners Telescope		2	6
30.	Paid M.r Critchfield for a Pound of Vermillion 7.— 1. Doz.n Black Lead pencils 3.—		10	—
Dec.r 1.	Paid Coach to and from M.r Caslon's in Chiswell Street Moorfields & to the E.t India house & back to Shoreditch Church		2	6
	Carried forward	£	3	13

1737		Brought Over	£53.13.–
62	Dec. 3.	Paid Mr. Newton for 2 Vols. of Dr. Ziegra's Sermons in Portuguese	..4.–
	5.	Paid Thomas Willis for 2 Cutting Presses for the Bookbinders at Tranquebar 12s each	1.4.–
		Paid Mr. Colbatch for 3lb. of Superfine sealing wax for the Missionaries at 5/6	..16.6
	7.	Coach to and from the India house about the things at the Custom house	..2.–
		Paid Mr. Jonan for inserting an Acct. of the Mission at Tranquebar in the Daily Advertiser by order of the Society	..12.–
	8.	Paid Mr. Overton for Six best Mapps Colour'd fine on Cloth and Polish'd Rollers, and Copy Books &c.	1.19.–
		Paid Mr. Mann for 2 pr. of Spectacles & a Case	..4.–
		Paid for inserting in the General Evening of Saturday the 10th Curt. the Account of the Danish Mission at Tranquebar by order of the Society	..5.–
	9.	Coach to the India house and Custom house about the 2 parcels there	..1.6
		Paid John James for 15lb. of Types	..15.–
	12.	Paid Jonathan Freke for 10lb. of hard Sope for the Missionaries	..5.–
	13.	Paid Mr. Oliver for Mr. Downing for one doz. large Spunges	..7.6
	19.	Coach to the India house	..1.–
	22.	Coach to the India house	..1.–
	26.	Paid Mr. Caslon for the Letter Founder, viz.	
		1. Large Iron Bowl ... 6.–	
		1. Small Ladle 8	
		5lb. 1/2 of Copper Bar at 2s. p. lb. ... 11.–	
		17.8	
		Porter 4	..18.–
	29.	Coach to and from the East India house	..2.–
		To the two Door keepers of the Court Room Christmas Box	..2.–
		The Porter there Ditto	..1.–
	Jan.ry 2.	Paid Coach hire to & from the Custom house with Mr. Ziegenhagen about the two parcels for India in the Kings Warehouse	..2.6
	6.	Paid Mr. Gosling for 2 Setts of Hist. Regr. for the Year 1737	..10.–
		Carried forward	£ 12.6.–

Brought over £ 12. 6. –

Jany 9 Coach to the India house the 5th Curr^t .... – . 1 . –

Paid Samuel Philipps for

D.M. 1. Super fine large old Cheshire Cheese 54 1/2 at 4 1/2 ditto .... 1 . 1 . 6 1/2

Lead and Soder 53 1/2 at 3 .... 3 . 4 1/2

Paid Ditto for

E.M. 1. Super fine large old Cheshire Cheese 51. at 4 3/4 .... } 1 . – . 2

Lead and Soder 48. at 3. .... 12 . – 3 . 7 . –

Coach to and from the Custom house to bespeak 500. Ounces of Silver .... } – . 2 . 6

Paid Christmas Box at the Coffee house .... – . 1 . –

10. Cartage of the Things for the Missionaries from Bartlett's Buildings & Ludgate hill to the Custom house waiting 3 hours .... } – . 4 . 6

Coach to and from the India house to attend the Shipping Committee wth Mr Behren } – . 2 . –

Coach to Mr Blackford in Silver Street and and to the India house wth 5300 oz^s. of Silver .... } – . 1 . 6

Gave the Man that assisted in carrying d^o up to the Treasury .... } – . – . 6

Coach back to Bartlett's Buildings .... – . 1 . –

13. Coach to & from the India house to attend the Shipping Commee by appointm^t. } – . 2 . –

16. Coach to & from the India ho. to attend weighing & packing 5302. oz^s. of Silver for Mr Ziegenhagen .... } – . 2 . –

Ditto to and from Mr Hollis in Goodman's Fields to give him notice to send in his Silver for the Mission .... } – . 2 . 6

18. Coach to and from the India house to attend the Shipping Commee when the two Carts of Goods were pass'd .... } – . 2 . –

Gratuity to Capt. Brookes the Surveyor of the Goods for the Company for dispatching ye orders of the Commee .... } – . 10 . 6

Paid Mr Watts the Sealer for inspecting and Sealing 12. Parcels as p^r Rec^t. including a Gratuity of 5^s. .... } 1 . 9 . –

21. Coach to and from the India house to See Mr Hollis's Silver contain^d. 390 oz^s. pack^d. up wth Mr Ziegenhagen's .... } – . 2 . –

Carried Forward £ 18 . 17 . –

1737/8

Jan^ry 21. Paid Mr Thorne for a Chest D.M. N^o [illegible] a [illegible] Receipt ..... } -.12.-

25. Coach to and from the India house wth Packets for the East Indies ..... } -.2.-

27. Paid William Mottershed for Beer for the Mission viz.

D.M. 1. Chest of Beer cont^g 36. Gall^s at 1/6. p^r Gall 2.14.-

E.M. 2. Chests of Beer cont^g 36 Gall^s at 1/6. p^r Gall ..... } 2.14.- [illegible]

26. Doz. Bottles at 2^s p^r Doz ..... } 2.12.-

To Corks and Wire for 26. Doz. Bottles at 5^d ..... } -.10.10

To a 12. Doz. Chest ..... -.10.-

To a [illegible] Doz. Chest ..... -.9.-

To a 4. doz. chest ..... -.6.-

To Cartage ..... -.3.6

9.19.4 — 9.19.-

Paid Coach hire into the City & back ..... -.2.-

Feby 1. Coach to and from the India house ..... -.2.-

3. Coach to and from the India house ..... -.2.-

4. Paid the Porter of the India house wth Rec^t for the Silver on board ye Wager ..... } -.1.-

Coach to & from the Royal Exch^a about the insurance on ye Wager ..... } -.2.-

7. Coach to & from the Royal Exch^a about the Policy ..... } -.2.-

Paid for Insurance of £1600. Mr Ziegenhagen's acco^t £40. Society's D^o £100. ..... 2.10.-

Policy ..... -.4.6 — 2.14.6

10. Paid Mr Day for the following Articles viz.

To Searchers & Deputy 2 Cases of Medicines ..... -.3.-

To Entry and [illegible] fees ..... -.8.-

To Hoy Wharf^a & Porterage 1.10.-

2.1.-

Shipping ..... -.10.6 — 2.11.6 — £ 35 7 6

1730.

Novr 30. Rec^d of Mr Hoare on this Account 15.15.-

Decr 9. Rec^d of D^o on the same Account 10.10.-

Feb^ry 17. Rec^d of D^o on D^o Account 8.8.-

34.13.-

Ballance due to Mr Newman ..... -.14.6 — 35 7 6

March 4. 1737/8. Examin'd p^r E. Haistwell

		£	s	d
	To Wm Newman for himself and Clerk One Quarter's Salary ending at Lady day last	5	—	—
	To Ditto for himself and Clerk One Quarter's Salary to Midsummer last	5	—	—
	To Ditto for himself and Clerk One Quarter's Salary Salary ending at Michmas last	5	—	—
	To Ditto on Account of the Protestant Mission	10	10	—
	To Ditto for himself and Clerk One Quarter's Salary ending at Christmas last	5	—	—
	To Ditto on Account of the Protestant Mission	8	8	—
	To Ditto on Account for the following Insurs viz. Insuring 300. at £2/10. p Cent. on bord the Normanton ..... 7..10..— Policy ..... 4..6	7	14	6
	To Wm Newman to pay Mr Molteshed for Beer for the Missionaries Sent by the Normanton as p Particulars viz. A Chest of Beer 36. Gall. at 1/6. p Gall. 2..14..— 2. Chests of Beer 36. Gall. at 1/6 ..... 2..14..— 26 Doz. Bottles at ..... 2 p Doz ..... 2..12..— Corks and Wiring at 5d p Doz ..... 10..10 A Chest for 12. Doz ..... 10..— A Chest for 8. Doz ..... 8..— A Chest for 4. Doz ..... 6..— For a Cart ..... 2..6	9	17	4
	To Sundries paid to Mr Henry Newman for Salaries viz. Mr Schultze ..... 60..— Mr Sartorius ..... 50..— Mr Geister ..... 45..—	155	—	—
	To Ballance of H. Newmans Disbursements on Account of the Missionaries directed by Auditors	28	4	9
	£	239	14	3

to the East Indies

		£	s	d
1737/8.				
March 4	By Ballance of last Account	21	19	6
1738.				
July 5	By the Revd Mr Langston of Langton in Lincolnsr per the hands of Dr Thomas	7	7	—
Novr 14.	By the Executors of the Revd Mr Edward Hatton late of Orrell in Lancashire deceased his Legacy p hands of Mr Archdeacon Denne	10	—	—
Decr 5.	By a Gentlewoman at Southampton desiring to be unknown p hands of Mr Newman	1	1	—
10.	By Mr Robinson Prebendary of Rochester p hands of Mr Archdeacon Denne	1	1	—
Jan.y 25.	By William Fillard Esq.r p Bill of Mr Newman	21	—	—
March 2.	By a Person desiring to be unknown p Bill of Dr Hales	1	1	7
14.	By John Philipps Esq.r p hands of Mr Newman.	2	12	6
		£ 66	2	—
Jan.y 24.	By William Fillard Esq.r pursuant to an Order of the Society of 7. Nov.r 1738	£ 155	—	—
March 17.	By Ballance of this Account paid by William Fillard Esq.r pursuant to Order of 7. Novem.r 1738.	18	12	3
		173	12	3
		£ 239	14	3

13. The above mentioned Article advanced by Mr Fillard viz.

£ s d

21. — —

and ... 155. — —

and ... — 18. 12. 3

Amounting to 194. 12. 3 is allowed in Mr Fillard's Acct of Subscription Money recd on Account of the Society.

17. March 1738/9. We whose Names are subscribed having this day Audited Mr Benjamin Horneir Acct of Receipts and Payments for y Protestant Mission to East India, finding this day and that the Receipts since last Audit amount to Two hundred Thirty nine Pounds Fourteen shillings and Threepence and that he has pursuant to the several Orders of the Society for Promoting Christian Knowledge paid Two hundred Thirty nine pounds Fourteen Shill.s and Threepence.

E. Hartwell
Jon.a Belcher.
Jos. Hudson
Sam.l Freeman

D.o Mr. Newman's Expences as p.r Book for that Purpose

		£	s	d
1738.				
April 7.	Coach to the India house w.th Letters to the Missionaries by the Marlboro'		1	—
May 24.	Paid Mr. Loyd's Man of the East India house w.th nine Packets from the last Indies by the Bedford		9	—
	25. Coach from the India House		1	—
	Paid Mr. Carlton there for a List of y.e Direct.s		1	—
	30. Paid for inserting an advertisem.t in the daily Advertiser that a new Protestant Miss.y is Settled at Tudulore		2	—
	Coach to the India house		1	—
	Porterage of several Packets of Letters from the Missionaries in the Indies to Mr. Ziegenhagen at Kensington to be forwarded to Germany and Denmark		2	6
June 28.	Coach to the India house for Letters		1	—
Aug.t 26.	Paid Mr. Loyd's man at the East India house for 11. Letters from the Missionaries and Corresp.ts in East India by y.e Royal Guard		11	—
Sept.r 12.	Coach with Mr. Ziegenhagen by order of the Commee to the Archbp. of Canterbury's		2	6
Oct.r 12.	Coach from the India house in the Rain		1	—
	19. Coach to and from the India house in the Rain		2	—
	20. Paid Mr. Bailey for Bailey's Etymological Dictionary for the Missionaries at Tranquebar		7	—
	25. Coach to and from the East India house with Letters to the Missionaries by the Duke of Lorrain		2	—
	30. Coach to and from Mr. Carlton to bespeak things for the Missionaries		2	6
Nov.r 3.	Coach to and from the Jerusalem Coffee ho.		2	—
	10. Coach to and from the India house w.th the Societys Memorial		2	—
	15. Coach to and from the India house to attend the Shipping Commee		2	—
	22. Coach to and from Mr. Carlton and the East India house w.th Mr. Oliver about Gov.r Law's Packet		2	6
	24. Paid Mr. Wright Mathematical Instrum.t Maker for a 12. Inch Sundial for the Missionaries at Trad.e & box & brass		4	7 8
	Carried forward £		4	2 8

1730.

Nov.r 24. Paid John Hoggard for 6 Cedar pencils & Caps for the Missionaries at Cudulore at 5.d each ..... } —.. 2.. 6

Dec.r 1. Coach to and from the City to buy things for the Missionaries and to attend the Shipping Comm.d ..... } —.. 2.. —

4. Coach to and from Mr. Downing's and the India house and St. Thom.s Apostles all Gov.t Laws Packet 2. hours & ½ .... } —.. 3.. —

8. Coach to and from the India house and other places abt. Missions affairs .... } —.. 3.. —

15. Coach to and from the India house ..... —.. 2.. —

20. Coach to and from the India House ..... —.. 2.. —

22. Coach to and from the India House ..... —.. 2.. —

Gave Mr. Carlton for a List of the Ships appointed this year to the East Indies .... } —.. 1.. —

28. Paid William Atwell for Will.m Herbert for one Doz.z of Plow Knives for the Missionaries ..... } —.. 12.. —

Jan.r 15. Paid Benjamin Allen for a Broom and Dusting Brush ..... } —.. 2.. 6

Coach to and from Mr. Carlon's and elsewhere to buy things for the Missionaries .. } —.. 2.. 6

19. Coach to and from the India house about the Silver .... } —.. 2.. —

To Mr. Yealder and the 2. other Door keepers of the Court Room their Christmas Box ..... } —.. 3.. —

20. Paid John Mayer for 56.lb. Wt. of Regulus of Antimony ..... } 1.. 4.. —

Jan.r 22. Paid Mr. Carlton for the following Articles viz.

Files and Gravers ..... 6..

a Brass baby Stick ..... 6..

2. Iron Pans ..... 12.. } 1.. 4.. —

24. Paid Mr. Wilson for a pair of Bellows for the Missionaries at Tranquebar } —.. 3.. —

Paid Coachhire to the City to buy Silver for the Missionaries for 2 hours .... } —.. 2.. 6

Paid Mr. Toomes for 6. Cedar pencils for the Missionaries at Cudulore at 4.d each to compleat a Doz.z ..... } —.. 2.. —

Paid Mr. Hayward for 223.. 5.. at 5/4½ p.r Oz.

for Mr. Schultze's Salary 1. year. .. 60.. —

D.o Mr. Sartorius's Salary ..... 50.. —

D.o Mr. Geister D.o ..... 45.. — 155.. —

Carried forward .. £ 163.. 17.. 8

Brought over £163.17.[illegible]

Date	Particulars	£ s. d.
1738/9 Jan. 24	Coach to [illegible] Street and the India house and back to Bartlett's Buildings	– .. 3 .. –
	To the Porter at the Treasury of the India House	– .. – .. 6
	Porter in Silver Street w.th the Silver to the Coach	– .. – .. 3
31.	Paid Coach to and from the India House and calling at M.r Brewer's ab.t the parcel there	– .. 2 .. 6
Feb.y 1.	Coach to the India house and Bishopsgate St.t in the Rain to attend the Shipping Commee & weigh off the Silver in the Treasury	– .. 3 .. 6
	Coach to & from M.r Ryder's in Essex Street to desire his good Offices to obtain an Order for Shipping the Silver	– .. 2 .. –
	Paid the Porters at the Treasury for Packing the Silver	– .. 1 .. –
2.	Coach to and from the India house about Passing the Silver w.ch the Co.ts granted	– .. 2 .. –
	Paid John Turner for Three Tortoise Shell Penknives ... 5 .. 3; 3. Ivory french Ditto ... 4 .. –	– .. 9 .. 3
7.	Coach to and from the City about Shipping the Things for the Missionaries	– .. 2 .. 6
9.	Paid M.r Crabb for the order of the Shipping Commee	– .. 10 .. 6
	Coach to and from the India house to get the said Order and be sure of Shipping the things	– .. 2 .. –
	Paid John Thorne for a large Chest and 2. Cases for the Missionaries things & Loading and packing the same and Attendance	– .. 16 .. 4
	Paid Ditto Cartage of the 2 Chests from Bartlett's Buildings to Ludgate Str. and the India House and Waterside and Waiting	– .. 6 .. 3
	Paid Ditto for Sundries for the Missionaries as p.r Bill	– .. 18 .. 6
10.	Paid for 4. Historical Registers for 1738	– .. 4 .. –
14.	Paid Coach from the India House	– .. 1 .. –
	Paid the Porter w.ch Rec.d for the Cash on bord the Normanton	– .. 1 .. –
	Paid fees at the Treasury of the East India house for Packing up 1250 £ pieces of 8. of which M.r Ziegenhagen's 4/5 2 .. 10 .. 6; Society ... 13 .. –; To M.r Micklethwaite £ 3 .. 3 .. 6	– .. 13 .. –
15.	Gratuity to the Clerks in the Secry's Office when I delivered my Letters for E. India	– .. 2 .. 6
	Carried forward	£ 168 .. 19 .. 3

1738/9

Feb.y 16. Coach to and from the Indies house about the Insurance in the Normanton ... } 2..—

20. Coach to and from the India house to take up the Policy of Insurance ... } 2..—

28. Coach to and from the India House ... 2..—

Paid Mr Nicholson for the premium for Insuring 300. at 2..10.. p.Cent. on bord the Normanton ... 7..10..—

Ditto for Policy and Stamps ... 4.6 } 7..14..6

March 5. Paid William Hedley for Sealing 12. Parcels on bord y.e Normanton 1..—

Gratuity ... —2..6 } 1..2..6

9. Paid John Green for Mr. Day Poultry and Cranbery 3 Chests of Beer 2 Chests D.o 3 Chests in Lead 1 Case paper 1 Case of Books ... —8..—

To Hoyle Wharfage, Porterage &c. 1..1..—

Shipping ... 10..6

Paid the Porter w.h Mr above note ... 6 } 2..—..—

14. Paid Samuel Philipps for 3 Chests Cheeses cover'd w.h Lead and his Bill } 4..1..—

17. Paid Mrs Downing for Books sent to Cudelore and Tranquebar ... } 6..13..6

Paid Mr Thomas Brewer's bill for Paper &c. ... } 16..18..6

Paid Mr Richmondley for binding 50. Portuguese Testaments ... } 2..—..6

£ 209..17..3

1738.

Dec.r 7. Recev'd on the foregoing Account viz:

Of Mr Hoare ... 10..10..—

Of Ditto ... 8..8..—

Feb.y 3 ... Of Ditto ... 7..14..6 } 26..12..6

24 ... Of Ditto ... 165..—..—

Of Mr Tillard ... 28..4..9

Ballance ...

£ 209..17..3

March 17. 1738/9

Exam.d Jo.s Hailstwell

1739	To Mr. Henry Newman's Receit 1. Quarter to	£	s	d
Dec. 26.	Lady day last ..... 5 .. — .. —			
Jan. 8.	To Ditto ..... One Quarter to Midsum. last 5 .. — .. —			
Feb. 20.	To Ditto ..... One Quarter to Michas last .. 5 .. — .. —			
Mar. 24.	To Ditto ..... One Quarter to Christmas next 5 .. — .. —			
1740	To Mr. Mottershed's Bill for Beer &c. .... 9 .. 10 .. —			
April 11.	To Mr. Henry Newman's Receipt 1. Quarter to Lady day last ..... 5 .. — .. —			
12.	To Mr. Brewer Stationer ..... 12 .. 5 .. —	46	15	—
1739/40.				
Feby 14.	To Cash paid to Mr. Henry Newman for Salaries &c. as p. his Account viz.			
	Mr. Schultzes at Madras in Pt. of D. 270 .. 5. at 5/6. p. Oz. .... 60 .. — .. —			
	Mr. Geister 218 .. 5. at Ditto .. being for his Salary one year 60 £ and a Present 18 £ .... 60 .. — .. —			
	Mr. Kiernander 1/2 a year's Salary to 11. June 1740 ..... 22 .. 10 —			
	Ditto ..... remitted in pieces of D. 81. 15. at 5/6. p. Oz. being 1/2 a year ending 11. Decemr 1740. as p. Invoice .... 22 .. 10 .. —			
	45 .. — .. —			
15.	To Ditto ... paid for Passage of Mr. Kiernander on the Colchester as p. Receipt of Capt. Michelfield ..... 40 .. — .. —			
	To Petty Disbursements on Ditto p. in part .. 10 .. 10 .. —			
1740.	To Insurance of 300 £ on the Colchester at the			
March 26.	premium of 3. 10. p. Cent. ..... 10 .. 10 .. —			
	Policy paid Mr. Nicholson ..... 4 .. 6			
	10 .. 14 .. 6	226	4	6
April 12.	To .... Ballance of Petty Disbursements on the Mission by Mr. H. Newman allowed this day by the Auditors.	33	12	6½
	To Sundry Disbursements by Mr. Ziegenhagen allowed by order of the Society 1. April 1740 ..	37	14	6
	£	344	6	6½

to the East Indies

			£	s	d
1730. March 20	By the Reverend Mr Francis Mugg's from a Person in Devon desiring to be unknown by the hands of Mr Fillan	10.7.—			
1739. May 7.	By the Reverend Mr William Langton of Langton in Lincolnshire by the hands of Mr Palmer	5.5.—			
Oct. 20.	By a person in Wales desiring to be unknown by the hands of the Lord Bp of St Davids	2.2.—			
Jan.y 21.	By a Gentlewoman at Southampton desiring to be unknown by the hands of Mr Henry Newman	1.1.—			
Feb.y 10.	By John Philipps of Kilgetty Esq.r	2.12.6	21	7	6
	By Cash of Mr Archdeacon Denne to Balance — 46.18. on the other side paid to Mr Benjamin Hoare out of the produce of Mr Palmer's Legacy	25.7.6			
14.	By Ditto of Mr Archdeacon Denne pursuant to an Order of the Society of 15. January 1739/40. out of the produce of Mr Palmer's Legacy desiring Mr Hoare to enable the Secretary to pay Postage and premium &c.a as mentioned on the other side	226.4.6			
1740. April 12.	By Mr Archdeacon Denne included in his Bill on sundry Accounts for 69.5.— paid to Mr Henry Newman the Ballance of his Acct on the other side	33.12.6½			
	By Mr Archdeacon Denne paid to Mr Leigh agent for Disbursements as on the other side out of the Produce of Mr Palmer's Legacy of 4000..	37.14.6	322	19	—
			£ 344	6	6½

12. April 1740.

We whose Names are Subscribed having this day audited Mr Benjamin Hoare's Accounts of Receits and Disbursements for the Protestant Mission to East India ending this day find the Receits since last Audit amount to Three hundred forty four pounds Six Shillings and Six pence half penny, and that he has pursuant to several Orders of the Society for Promoting Christian Knowledge paid Three hundred forty four pounds Six Shill.s and six pence half penny.

E. Haistwell.
John Thorold.
Jos. Hudson

A 6
12 6½
14 6
6 6½

Mr. Nourse's Expences

Jan.y 1722

& by Book for that purpose.

1739.

May — Paid Mr. Lloyds man for bringing 2. Packets by the ..... 2..—

11. Coach from the East India house ..... 1..—

Gratuity to Mr. Carlton one of the Clerks for a List of the Enemies for the last year ..... 1..—

June 14. Paid Mr. Lloyds Servant for 4. Packets by the Beaufort from the Missionaries in East India ..... 4..—

Coach hand from the East India house ..... 2..—

July 13. Paid Mr. Lloyds man 5. Packets from the Missionaries &c. in the East Indies by the Godolphin ..... 5..—

Aug.t 30. Coach to and from the India house ..... 2..—

Nov.r 8. Given to Mr. Clifton one of the Clerks in the Secretarys office for a List of Ships going to East India this year ..... 1..—

Coach to and from the East India house ..... 2..—

13. Gave Mr. Lloyds man of the East India ho.r with 5. Packets from the Missionaries in East India by the Mary ..... 5..—

29. Coach to and from the East India house ..... 2..—

Dec.r 5. Coach to and from the East India house ..... 2..—

12. Coach to and from the India house with the Society's Memorial ..... 2..—

13. Coach to the India house and Nothing Land and back again to speak to Capt.n Martin about the Packets from Tranquebar ..... 3.. 6

20. Paid for inserting an Advertisement in the daily Advertiser of the arrival of the 3. new Missionaries from Halle ..... 2..—

Coach to and from the Jerusalem Coffeehouse to speak to Capt.n Micklefield ..... 2..—

22. Coach to and from the East India house ..... 2..—

27. Coach to and from the India house ..... 2..—

Jan.y 10. Coach to and from Stamesdeich to buy things for the Missionaries ..... 3.. 6

15. Paid Williams and by for Innys and Manby for 1. Religious Philosopher 3. Vol.s 8.vo Lettered Calculate ..... 15..—

16. Coach to and from the India house ..... 2..—

17. Paid Henry Sanderson for

2. Hour Glasses ..... 5..—

6. Hour Glasses ..... 12..— 17..—

Carried forward ..... £ 4. —. —

17[illegible]

Jan.ʸ 22.	Paid Mr. Ziegenhagen for getting Translated 2. Sheets out of High Dutch containing an Extract of the Schultze's Journal for the years 1737. and 1738 transmitted from Professor Francke		..6..
24.	Carriage of a Packet to Mr. Archdeacon Deane at Wainhall		..1..
	Coach to and from the Jerusalem Coffee house to speak to Capᵗ. Michelfield &c.		..2..
	Christmas Box to the 3. Doorkeepers of the Court Room at the East India house.		..3..
	Christmas Box at the East India Coffee ho.		..1..
30.	Coach to and from the Jerusalem Coffee house to speak to Capᵗ. Michelfield		..2..
Febʸ. 13.	Coach to and from the India house about the Silver for the Missionaries		..2..
15.	Paid Mr. Kiernander's Passage to Capᵗ. Michelfield of the Colchester to Fort St. George Society's part		40.. ..
	Paid Expences at the Fleece Tavern Cornhill with Mr. Ziegenhagen &c. when treating with Capᵗ. Michelfield for the Missionary Passage to Fort St. George Society's p.	10.6	
	Gave the Drawer	..6	..11..
21.	Paid Mr. Lloyd's man for 2. Packets by the Princess Mary		..2..
	Coach to and from the India house		..2..
27.	Coach to and from the India house to buy Silver for Mr. Ziegenhagen		..2..
March 6.	Coach to and from the East India house		..2..
	Mr. Kiernander advanced by order of the Society [illegible] 6. months ending 11. June 1740		22.10..
7.	Paid Mr. Turner for 3. Common Penknives at 14ᵈ.	3.6.	
	1. French Penknife at	1.6	..5..
	Coach to and from the India house to weigh off the Silver		..2..
11.	Paid David Williams for James Smith for 1. Doz. Inkpowder for the Missionaries at Tranquebar		..4..
	Paid Ann Goslin for 100½ of Taylor's needles and ½ a hund.ᵈ Bookbinders D.ᵒ		..4.9
	Paid Jon.ᵃ Freke for 1. Doz. £ Soap for Tranquebar	6.6	
	½ a Doz £ d.ᵒ Fort St. George	3.3	..9.9
	Carried forward		£69.11.6

17[illegible]

March 12.	Paid James Allen for		
	1 Doz. of [illegible]	12.–	
	9 [illegible]	9.–	1.. 1.. –
	Paid William Wilkinson for Benjamin Allen for 4. Bushel for the Mission at Tranquebar		–.. 4.. –
	Paid Mr. Partington Stationer for		
	400 Large dutch Quills	14.–	
	1/2 Super fine Sealing Wax	6.. –	1.. –.. –
	Coach to and from the India house and Billinsgate Crutched Lane and Bishopsgate Street and waiting, to buy Things for the Missionaries		–.. 5.. –
	Paid William Franklin for 3. yards of Broad Green oil Cloth		–.. 10.. –
	Paid William Coleman for Reb. Coleman for 2. Rat Trapps	2.–	
	2. Mouse Trapps	1.. –	–.. 3.. –
	Paid Benjamin Grosvenor for 12. Padlocks		–.. 8.. –
13.	Paid John Turner for 12. Penknives and 2. pair of Scissars		1.. 3.. 6
	Paid Ann Reynolds for 2. Doz. Combs for Tranquebar		–.. 8.. 10
	Given to Mr. Alder Cl. for the Company's Warrant for the 3. Missionaries going in the Colchester the Keeper having refused to take his own Fees for Passengers of a Guinea & 1/2		–.. 3.. –
	Coach to and from Billinsgate India house &c.		–.. 3.. –
	Spent at the Jerusalem Coffee house when the Capt. gave his order for receiving the Baggage on board the Colchester		–.. 1.. –
14.	Paid Michael Cramp the Carman for 2. Turns from Bartlett's Buildings and Bishopsgate Street and attend. 6. Hours		–.. 9.. –
	Paid Turner Master of the Gravesend Tilt Boat advance of 2. Guineas and half for carrying 3. Cart Load of Goods and Baggage to Gravesend	£ 5.–	
	Paid Mr. Robinson Shopseller therein to be paid to Turner when he brings the Receipts	2.. 7.. 6	2.. 12.. 6
	Spent at the Gun Tavern at Billinsgate as pr. Bill		–.. 4.. 7
	Ditto at the Coffee house		–.. –.. 8
	Paid Wharfage at Wigan's Key		–.. 5.. 4
	Carried forward		£ 78.. 13.. 11

1739/40.

March 14. Paid Porters at D.o getting the Goods in the Tilt Boat ... 5. 6

Coach hire and from Billingsgate and the India house ... 2. 6

17. Paid the Treasury Porter & Clerk for the Silver on board the Chichester ... 1. —

Paid Long the Porter for helping the Land Waiter in Bartlett's Buildings with the Missionaries Things ... 9

19. Paid a Waterman for Lanching the P.s to the Missionaries Letters & W.D.D. Dinner for his perusal ... 1. —

Paid Critchfield for 6. Quarts of Linseed Oil and Bottles as p.r Recpt. ... 6. 4

Paid M.r Micklethwaite at the East India house the 20.th Inst.t for Salaries viz.

Pieces of 8. ...

M.r Schultze 218.5. at 5/6 ... 60. —

M.r Guerister 218.5. at D.o ... 60. —

M.r Kiernander 81.15 at D.o ... 22. 10. 142. 10. —

½ Drawn by 11 Dec.r 1740. 510. 5.

Paid Ditto for Company Seal 5. days ... 6

Paid D.o the 27. February for 3622. 15. at 5/6¼ for the Million at Exchange by order of M.r Liegenhagen 1000. — 7 ... — 7

19. Paid Ditto for Charges as p.r Bill at the Treasury for Entry, Bags, Cards and Office fees ... 2. 19. —

of which charg'd to M.r Liegenhagh. ... 2. — ... 19. —

and to the Court ...

Coach hire and from the East India house to bespeak things of M.r Nicholson. ... 2. —

Paid Cap.t Brookes for the order of the Ships Committee a Gratuity for dispatch ... 10. 6

Paid M.rs Mary Thorne for Cheque Shirts and other Articles bought p.r order of M.r Liegenhagen ... 16. 7. 9½ 5. 9. 3½

of which the Court are charg'd ...

1/3 for M.r Reidander ...

20. Paid William Studely the Sealer for Seals 12. Parcels ... 4. —

Spent at the Coffee house ... 6 1. 4. 6

Coach hire and from the India house ... 2. —

Coach hire & from the India ho.e to the Missionaries ... 2. —

Carried forward £ 230. 11. 4½

1739/40

Date	Particulars		£ s d	Total
March 25	Paid Mr. Downing for Bibles Common Prayers Ludwig's Dictionary a German Grammar and 3. Portuguese Grammars for the Missionaries at Tranquebar		4 . . 9	
	Given to the Boxmaker that unpack'd the Letters for the Charity		. . 6	
	Paid John Thorne for Sundries viz. Boxes, Saws Hatchets and Glew &c. as ℘ Bill		2 . 7 . 7	
	Paid Samuel Philipps for 3. Cheeses cover'd wth. Lead		5 . 19 . –	
26.	Paid Samuel Nicholson for insuring 1500. at 3. 10. ℘ Cent. £52 . 14 . 6 on Acct. of the Society	10 . 10 . –		
	Policy	4 . 6	10 . 14 . 6	
	Paid Mr. Whitehorne for Bedding for Mr. Kiernander ⅓ of 8 . 7 . 6 as ℘ Rect.		2 . 15 . 10	
	Paid Mr. Shearman Godfrey for 18 Gall. of Brandy in 3. Cans as ℘ Bill 6 . 9 – of which Mr. Kiernander's part		2 . 3 . –	
26.	Coach to and from the India house		. 2 . –	
April 2.	Coach to the India house and Jerusalem Coffee house		. 1 . –	
3.	Ditto . . . to Bishopsgate Street &ca.		. 2 . –	
4.	Paid John Frazer for Mr. Day for Entry and Searchers Fees of the India Goods for the Missionaries on the Colchester	7 . 6		
	Shipping	10 . 6		
	Porter	. 6	. 18 . 6	
11.	Paid Mr. Wilson for a Cord for the Chest E.M. No. 8.		. 1 . –	
				£259 . 17 . – ½
Feby. 14.	Recd. of Mr. Hoare on the foregoing Account in part of Mr. Andreas Denne's Bill		215 . 10 . –	
March 26.	Recd. of Ditto		10 . 14 . 6	
	Ballance due to Mr. H. Newman		33 . 12 . 6½	259 . 17 . – ½

12. April 1740.

E. S. ℘ E. Haistwell

The Protestant Mission

		£	s	d
[illegible] 2.	To Mr Henry Newman's Rect. half a year to Michas	10	—	—
	To Ditto to Christmas Last	5	—	—
Feb.ry 5.	To Ditto	10	10	—
	To Ditto	155	—	—
March 2.	To Ditto	10	10	—
1741. April. 3.	To Ditto's Receit to buy Goods	21	—	—
	To Ditto for his Salary to Lady day	5	—	—
15.	To Mr Henry Newman's Receit	21	—	—
		238	—	—

25. April 1741.
We whose Names are Subscribed having this day Audited Mr Benjamin hoare's Account of Receipts and Disbursements for the Protestant Mission to East India ending this day find that the Receipts since last Audit amount to Five hundred and Eleven pounds One Shill. and Six pence and that he has pursuant to sev. orders of the Society for Promoting Christian Knowledge paid Two hundred and thirty eight pounds So that the Ballance remaining in Mr hoare's hands is Two hundred Seventy Three pounds one Shilling and Sixpence

	£	s	d
Ballance	273	1	6
	£ 511	1	6

E. Haistwell
W. Watts.
John Thorold

Date	Particulars		£	s	d
1740. May 9.	By the Rev.d Mr. Hough of [illegible]	1.1.—			
	By a person unkn.d by the hands of D.o	8.14	9	15	—
Dec.r 1.	By Henry Salwey Esq.r by the hands of Mr. S. Newman		2	2	—
Jan.ry 16.	By John Phillipps Esq.r of Kilgaty by hands of D.o		2	12	6
	By a person unknown from the hands of Ditto		1	1	—
Feb.ry 5.	By William Fillard Esq.r		180	—	—
1741. March 31.	By John Thorold and Benjamin Hoare Esq.rs as receiv'd from the Executrix of Lady Elizabeth Hastings		303	15	—
April 3.	By the Reverend Mr. Hough from a person unkn.d by the hands of the Mr. Henry Newman		10	—	—
28.	By the Reverend Mr. Vincent Perronet Vicar of Shoreham in Kent		1	16	—
			£511	1	6

... Mr. Newman's Disbursements

Month	Day	Particulars	£ s. d.
			2 . 2 . –
Jan.		Paid Mr. [illegible] for a List of the Court of Direct. of the East India Company 1750	– . 1 . –
March	5.	Paid Mr. Cholmondley's for binding 25. [illegible] Letters for the Missionaries in E. India	1 . – . –
		Coach to and from the East India house	– . 2 . –
June	27.	Coach to and from the India house about the packets for Bombay	– . 2 . –
July	22.	Coach to and from the East India house wth [illegible] Packet	– . 2 . –
	25.	Paid Porter to the East India house with Letters for Correspond.ts in E. India	– . – . 4
	26.	Paid Carriage of a Packet to Capt. Jackson at Portsmouth to be forwarded to Govr. Law in the East Indies	– . 1 . –
Sept.	15.	Coach to the India house about Letters	– . 1 . –
	17.	Paid Mr. Lloyd's man of the East India house wth Eleven packets from the Missionaries and others in E. India by the Shaftsbury and Duke of Lorrain	– . 11 . –
	22.	Coach to and from the India house about Letters &c.	– . 2 . –
		Paid Mr. Lloyd's man of the East India ho. wth 5. Letters from the Missionaries and others at East India	– . 5 . –
Oct.	18.	Coach to and from Mr. Robins in Seething Lane &c. the Letter from Tranquebar for Mr. Ziegenhagen and Proff. Franck	– . 2 . –
	23.	Coach to and from the India house about parcels from Tranquebar	– . 2 . –
Nov.	17.	Coach to the East India Wareho. in Seething Lane	– . 1 . 6
	26.	Ditto to and from the East India house to inquire after the packets from Tranquebar	– . 2 . –
Dec.	6.	D.o [illegible]	– . 3 . –
	11.	Ditto to and from Seething Lane the Company's Wareho. when the Surveyors of private Trade were there.	– . 2 . 6
	29.	Coach to and from the India house about Mission Affairs	– . 2 . –
		Paid Mr. Carlton for a List of the Ships bound to Fort St. Geo. &c. this year	– . 1 . –
Jan.	2.	Coach to and from Mr. Blackford to bespeak Silver for the Missionaries	– . 2 . –
	5.	Coach to and from the India ho. to know the receipt of ye Society's Petition	– . 2 . –
		Carried forward	£ 3 . 7 . 4

1740/41

Jan.[y] 10. Paid Henry Anderson for 4 large hour Glasses — 8 —
Two frames of D.[o] — 8 — | 16 —

12. Paid Mr. Wagner in full for charges of postage of Letters and other petty Expences in Dublin in relation to Col. Walter's Bond — | 5 . 6

14. Paid Mr. Courtney for 6 Double bladed penknives — 15 —
3 Single D.[o] — 6 —
3 Ivory long handled D.[o] — 4 . 6 | 1 . 5 . 6

Christmas Boxes to the Door keepers of the Court Room of the India house | 3 —
Ditto at the East India Coffee house | 1 —

16. Coach to and from Mr. Blackford in Silver Street about the Silver for the Mission | 2 —

26. Coach to and from the India house abt. Mission Affairs | 2 —

29. Coach to and from Mr. Carlon in Cheswell Street and to Bishopsgate Street to buy Things for the Mission | 3 . 6

Feb.[y] 5. Coach to Mr. Tilland, Mr. Hoare, Foster lane Silver Street India house and back to Bartlet's Buildings | 4 —

6. Coach to Mr. Downing, Mr. Bland in Lombard Street and East India house and back to Bartlet's Buildings | 3 . 6

Porter to East India house wt. Letters for the Missionaries a second time from Mr. Ziegenhagen | 6

Bo.[t] of Mr. Bland at the black horse in Lombard Street &c. for

	oz.	dw.	
Mr. Schultze at Madras	211 . 15 . 0	60.	
Mr. Geister at Cuddalore	176 . 10	50.	
Mr. Kiernander at Ditto	158 . 15	45.	
D.[o] added to make lb.[s]	1		
at 5/8. p oz	547 . 1		155 —

Paid Ditto for Mr. Ziegenhagen to be sent to Tranquebar — 1059 oz. at 5/8. 300 l.
packed in Box DMZ No. 7.

13. Coach to and from the India house to buy more Silver | 2 —

Bo.[t] of Mr. Colebatch 500. hambro' Guilders for Fort St. Geo. and Cuddalore at 3.[d] | 15 —

14. Coach to weigh off the Silver and back | 2 —

19. D.[o] to pay 500. for buying the remainder of the Silver wanting for Mr. Ziegenhagen | 2 —

20. D.[o] to weigh off Silver & it had been bought | 2 —

Carried forward £162 . 16 . 10

[illegible] for [illegible] at Tranquebar … — 12.6

24. Coach to India house to [illegible] … — 1. —

26. Paid Mr. [illegible] of the Treasury of the E. India Company for [illegible] as follows viz.
for [illegible] … 8.15. —
[illegible] at [illegible] … 416. 4. 4
[illegible] … £ 422. 19. 4

Which [illegible] to be sent to Tranquebar
[illegible] … 1769
and the [illegible] to the Hon. Comp. … 1859
which at the Price above mentioned came
to … 000. 4. — … 4

Paid Ditto for Charges as p. Bill at the Treasury for Entry Bags Chests and Office Fees … 2. 16. 6
Of which charged to Mr. Ziegenhagen … 2. — 0
and to the Society … — 16. 6

Coach to and from the India house to see the money weighed and packed up … — 2. —

27. Paid William Critchfield for 6 Quarts & 1 pt. of [illegible] oil and sundry Colours for the Printer and Bookbinder as p. Bill … 1. 15. 6

Paid Thomas Willis for a Press for the Bookbinder at Tranquebar … 1. 4. —

March 4. Coach to and from the Royal Exchange to ship the [illegible] … — 2. —

6. Paid Mr. Applebee for
Borax 1/2 … 3. —
Spelter Solder 1 1/2 at 18d. … 2. 3 … — 5. 3

7. Paid Mr. Cholmondeley for 50. Bp. Wilson's Instructions for the Indians p. Mr. Smith … 2. 10. —

Coach hire to and from Mr. Caslon's in Moorfields and back by the Royal Exchange … — 3. —

12. Paid Mess.rs Welch and Company for 3 1/2 yards of Green broad Cloth for a Communion Table at Madras at 17s. p. yard … 2. 19. 6

Coach to and from the Royal Exchange … — 2. —

14. Paid Mr. Parkinson for 1/2 doz. Holman's London Inkpowder for Tranquebar … — 5. —

16. Paid Mr. George Davis for 200. Needles for Tranquebar … — 3. 4

Coach to and from the India house about the new order of the Court for examining things at Buttolph Wharf … — 2. —

20. Ditto to Mr. Caslon's and the India house … — 2. —

Coach to and from the India house to take an Account of Mr. Hollis's 438 oz. of silver in my Society's Chest of Silver … — 2. —

E. M. 13

Carried over … £ 174. 9. 9

	4. Sp[illegible] Irons ... 16.–		
	1. Iron melting [illegible] ... 4.4	1.–.4.	
		–.1.–	
	Paid porter with Do.	–.1.–	
	Coach to Mr. Caskin	–.2.–	
	Ditto to Bottolph Wharfe and Ind. house		
31.	Paid Mr. Cholmondeley for binding 25. Portuguese Testaments for the Mission	1.3.–	
		–.2.–	
April. 3.	Coach to and from the India house & Capt. Beach	–.10.6.	
9.	Paid Mr. Crabb for the order of the shipping [illegible] paid for	–.2.–	
	Coach to and from the India house	–.12.–	
15.	Paid Thos. Caton for making 6. parcels for the Indies	–.2.–	
	Coach to and from Bottolph Wharfe	–.–.6.	
20.	Porter to Mr. Day at the Jerusalem Coffee house		
21.	Paid Mr. Oliver for a Packet of 6. Bibles and 10. Comm. prayers finely bound at the desire of Mr. Gueister	4.11.6.	
		–.2.–	
22.	Coach to and from the India house		
	Paid Mr. Wm. Motter shed for 2 chests of Beer for Fort St. George and Cudulore & Tranquebar	9.19.6.	
	Paid Samuel Philipps for 3. Cheshire Cheeses for Fort St. Geo. Cudulore and Tranquebar	6.6.9.	
	Paid Mr. Carlton for a list of the New Direct. & Comms. for the East India Affairs 1741.	–.1.–	
24.	Paid Mr. Brewer his Bill for 30. Ream of printing paper &c. as pr. Bill for the Missrs. in the E. Indies	20.14.6.	
	Paid Mr. Robt. Day the Compas. warehouse keeper at Bottolph Wharfe for entry at the Custom house Key, Wharfage &c. pr. Receipt	2.8.8.	
	Coach to and from the India house wth. Letters	–.2.–	
	Paid Mr. Thorne for Chests and Boxes as pr. Receipt and attendance in packg. & shipping the goods	2.10.–	
	Premium for insuring 200£. value at 4. pr. Cent.	8.–.–	
	Policy	–.4.6.	
25.	Paid Mrs. Downing for 50. Instructions for Indians in Quires at 1s. 7d.	3.19.2.	£. 237 5 8
Feby. 5.	Recd. of Mr. Hoare on the foregoing Acct. in part for Missionaries Salaries at Fort St. Geo. and Cudulore	155.–.–	
		10.10.–	
March 2.	Recd. of Do.	10.10.–	
April 3.	Recd. of Do.	21.–.–	
15.	Recd. of Do.		
	Recd. of Do. for Disbursmts.	21.–.–	
	Ballance due to Mr. Newman	19.5.8.	£. 237 5 8

Exd. 25. April 1741. Calverley Bewicke

April 27.		To Henry Newman's Receit for the Ballance of his Accot. of Disbursements to last Audit	19	5	8
May	6.	To William Tillard Esq.r by Order of the Society the 28. April last, to repay in part what had been lent by him out of the Subscription Fund for the use of the Mission	250		
Sept.r	18.	To Henry Newman's Salary 1. quart.r to Midsum.r last	5		
Oct.r	31.	To Ditto ..... Salary to Michmas last	5		
		To Ditto by Order of the Society 27.th Oct. for money advanced by the Rev.d Mr. Dean Copping at Dublin on Account of a Law Suit for recovering a Debt from Col: Wallot Of which 1/3. when Obtained is to be applyed to the Mission in East India	5	5	
Jan.y	2.	To Ditto's Receit to buy Goods	10	10	
		Carried forward — £	295	—	8

1741		£	s	d
April 25.	By Ballance of last Account	273	1	6
July 2.	By Willm Bedingfield Esqr of the Inner Temple	2	2	
	A Gentlewoman desiring to be unknown by Mr Newman		17	
Octr 2.	A Gentlewoman desiring to be unknown by Jno Vernon Esqr	1	7	
	A Person desiring to be unknown by John Thorold Esqr	6		
14.	A Person desiring to be unknown by hands of Tho: Carew Esqr	5	5	
21.	Dr John Andrew by the hands of Geo: Smith	20		
Novr 2.	By John Lewis Esqr of Dutliston	5		
12.	By a Gentlewoman desiring to be unknown remitted by Humphrey Sydenham Esqr by Bill on Mr William Marshall for	10		
24.	By a Gentlewoman unknown by hands of Mr Soriano	5	5	
27.	By the Revd Mr Samplugh Residentiary at York	3	3	
	By the Revd Mr Jos: Harrison at Cirencester	1	1	—
	By Mr Robt Powel at Cardiff Glamorganshi	0	10	6
	By the Revd Mr Geo: Ault Vicar of Aelsey by Dr Osbean	1	1	
	By the Revd Dr Osborn Rector of Clifton	1	1	
Decr 3.	By a Person desiring to be unknown by the hands of Benj. Hoare Esqr	5	5	
9.	By Sundries paid by Willm Tillard Esqr Viz^t			
	The Revd Dr Hall prebend of Durham	5. 5. —		
	Dr Eden Prebend of Durham	3. 3. —		
	Dr Knatchbull Prebend of Durham	2. 2. —		
	Lord Bishop of Oxford	5. 5. —		
	Lord Bishop of Glocester	5. 5. —		
	Robt North Esqr at Scarborough	5. — . —	26	—
10	By the Revd Mr Bowyer of Martock		1	1
	By the Revd Mr Danbrie of Stockton from a Society of Clergymen in Shropshire		2	2
	By the Revd Mr Gibb at Bristol		2	2
14	By Lady Curzon		5	—
22.	By the Revd Mr Edward Dunn at Denton		1	1
	Carryed Forward — £		378	6

1741		Brought forward —	295 — 8	
	22	To Henry Newman's Receit to buy Goods	15 15 —	
		To Ditto's Salary to Christmas last	5 — —	
Febry	4	To Ditto's Receit to buy Goods	15 15 —	
		Carryed Forward —	£ 331 10 8	

1741.			£	s	d
		Brought forward	378	12	—
Dec.r 22.	By Will.m Hammond Esq.r of St Albans		1	1	—
Jan: 2.	By M.r Williamson of Ashford Lincolnshire		2	2	—
	By Nicholas Chamels Esq.r of Snarston Leicestershire		1	1	—
	By a Lady desiring to be unknown by hands of D.r Thomas —		5	5	—
	By the Rev.d D.r Fenton of Lancaster		4	6	6
9.	By Sundrys remitted by the Rev.d M.r Henry Greene at Derby Viz.t				
	Lady Hussey	3: 3. —			
	Samuel Crompton Esq.r	1: 1. —			
	M.rs Fitzherbert	— 10: 6			
	Rowland Cotton Esq.r	— 10: 6			
	Isaac Borrow Esq.r	— 10: 6			
	Tho: Gisborne Esq.r	— 10: 6			
	The Rev.d M.r William Chambers	— 10: 6			
	And several Others	3: 3: 6	10	—	—
23	By the Rev.d M.r Stanley at Liverpool		1	7	—
	By Ditto from a person desiring to be unknown	6: 5: —			
	By Ditto from another person desiring to be unknown ...	1: 1: —	6	6	—
	By M.r Edward Byrom of Bowton in Lancashire		1	1	—
	By M.r Mervin of Heanton in Devon		1	1	—
27.	By the Rev.d M.r Newte at Liverton in Devon	5: 5: —			
	By Sundries thro M.r Newtes hands remitted	4: 4: —	9	9	—
Feb.y 1.	By M.rs Borrett Relict of John Borrett Esq.r	2: 2: —			
	By M.rs Ruth Borrett	1: 1: —			
	By Tho: Borrett Esq.r prothonotary of the Comm: for Leas	21:			
	By M.r John Wood of Shoreham in Kent	1: 11: 6			
	By M.r Nicholas Townsend of the same place	— 10: 6			
	By the Rev.d M.r Vincent Perronet Vicar of Shoreham —	1: 16: —	28	1	—
	By the Rev.d M.r Sneyd of Henningham in Essex		1	1	—
2.	By the R.t Honble the Lord Digby		10	—	—
6.	By the Rev.d M.r John Salway at Worcester		2	2	—
	By the Lord Bishop of St Davids from Sundries Viz.t				
	M.r Geo: Philipps Min.r of St Marys Haverford West ...	1: 1: —			
	M.r Owen Philipps Rector of Bigelly	2: 2: —	3	3	—
12.	By the Rev.d M.r Hopton Williams of Preston in Kent	1: 1: —			
	Two Persons desiring to be unknown by M.r Williams	1: 1: —	2	2	—
	Carry'd forward — £		467	13	6

	Brought forward	331. 10. 8	
6.	To Henry Newman's Bill in favour of Mr. Bowyer for 34. Ream of paper &c.	33. 9.	
20.	To Ditto the Ballance of his Acco.t of Disbursements for the Mission	9. 19. 10	
		374. 19. 6	

Exd. Feby 20. 1741.

W. Watts.

We whose Names are underwritten have this day Audited Mr. Benj.n Hoare's Acco.t of Receipts and Payments on Acco.t of the Malabar Mission and find there is remaining in his hands due to the Society for Promoting Christian Knowledge on the Ballance, One hundred and Eighteen pounds Nineteen Shillings — 118. 19. —

W: Watts.

John Thorold.

Jos: Hudson.

Ex

£ 493. 18. 6

Brought forward 467. 18.

1741/2

F.b: 12. By Mr Cheisdopher Bowerbank at Weyhill near Andover — 1. 1. —

By the Revd Mr Tenwick of Hallaton in Leicestersh: Sundrys Vizt.

Mrs Barton	: 10: 6	
Two Ladys desiring to be unknown	2: 2: —	
A Gentleman desiring to be unknown	1: 1: —	
Another Gentleman desiring the same	2: 2: —	
A Lady desiring to be unknown	1: 1: —	6. 16. 6

18. By the Revd Mr Cookson at Leeds — 1: 1: —

By Mrs Isabella Smithson of Wakefield Yorkshire — 2: 2: —

By Mr John Gill of Sandal Magna — 10: 6

By the Revd Mr Charles Zouch of Sandal Magna — 2: 2: — 5. 15. 6

19. By Sundries from the Revd Dr William Stevenson Rector of Colwal in Herefordshire Vizt.

Mr John Shipp	1: 1: —	
Mr Francis Biddulph	— 10: 6	
Mr Tho: Salway	— 10: 6	
Mr Robt Biddulph	1: 1: —	
Mr Charles Berrow	— 10: 6	
Mr G. Prichard	— 10: 6	
Mr Jo: Cocks	1: 1: —	
Mr Richd Chambers	1: 1: —	
Mr Allen Cliffe	1: 1: —	
Mr William Skynner	— 10: 6	
Mr Richard Hallings	— 10: 6	
Mr Robt Bright	— 10: 6	
Mr N. Bridges	— 10: 6	
Dr Willm Stevenson	1: 1: —	10. 10. —

20. By Mrs Courthope of Stodmarsh in Kent by Mr Arch Deacon Denne — 2. 2. —

£ 493. 18. 6

[illegible] Mr. Newman's Expences

		[illegible]
[illegible] 28.	Coach to & from the India house with Letters by the Kent	–„2.–
[illegible]	Letters by the Colchester Capt. Micklefield & Wilmington from Mr. Howard ... at Fort St. George; Mess.rs Sartorius & Kiernander ... at Fort St. David; Fabricius & Zeglin ... at Tranquebar; Del. Bosse, Obuch, &c. ... at Do. with several Packets for Mr. Ziegenhagen Mr. Butjenter &c.a	–„4.–
		–„2.–
3.	Coach to and from the India house	–„3.–
	Paid for Letters by the Wilmington & a large packet from India ho. for Dr. Jordis	–„1.–
	Coach to the Jerusalem Coffee house	–„–„4.
	Porter with Mr. Ziegenhagen's packet to Kensington Coach	–„2.–
Augt. 7.	Coach to & from the India House	–„2.–
Sepr. 30.	Paid for two Letters from Govr. Law	–„2.–
	Postage of two Letters from Mr. Howard	–„1.0.
Octr. 2.	Paid for 10. packets & Letters by the Hardwick & Prince William	–„10.–
8.	Paid for 2. large packets A.&B. from Tranquebar for Mr. Ziegen.	–„2.–
23.	Coach to & from the India house	–„2.–
	Paid postage of a Letter over Land from Thos. Hodges at Bombay	–„2.6.
Novr. 18.	Coach to & from Jerusalem Coffee house to meet Capt. Micklefield	–„2.–
4.	Paid Thos. Price for copying Mess.rs Gaister & Kiernander's Journal for Professor Frank	–„10.6.
Decr. 2.	Coach to & from the Jerusalem Coffee ho. to meet Capt. Micklefield	–„2.–
7.	Paid for Abbee Banier's Mythology for Cudalore 4. Vol.	–„18.–
9.	Coach to & from the India Coffee house	–„2.–
	Gratuity to Charlton a Clerk in the Secry's Office for a list of Ships as usual	–„1.–
	Spent with Mr. Lloyd at the Griffin Tavern for his Advice about the dispatch of Ships	–„2.6.
10.	Coach to & from the India house & to Mr. Caslon in the Artil=lery Ground to buy things	–„2.„
16.	Coach to & from the Ind. ho. to attend the Court of Directors with the Society's Petition	–„2.–
	Paid for Whiteby's Paraphr. & Annot. on the N. Testamt. Cudalore	1„5.6.
23.	Coach to & from the Ind. house with thanks to the Compa.	–„2.–
	Coach to & from the India House	–„2.–
Jany. 4.	Paid 3. Doorkeepers Xmas Boxes	–„3.–
7.	Do. at the Jerusalem & Tom's Coffee houses	–„2.–
	Coach to & from Bpsgate Street India house &c.	–„2.–
		–„2.–
8.	Two Brushes paid Mr. Allencon Snow Hill Cudalore	–„2.–
11.	Paid Mr. Nash for 18l. of Curled hair ... Tranquebar	–„18.–
	Paid John Hayland 5. large Iron Ladles	–„15.9.
	Paid John Hart for 6l. Castile Soap	–„4.–
	Coach to & from the India house	–„2.–
	Do. to Mr. Caslon & back by Mr. Brewer on Ludgate hill	–„2.–
	Carried forward £	7„16.9

for 4 Baggs marked EM. { Mr. [illegible] ... [illegible]
Mr. Gruisten 177. 1. at Do. ... 50.. –.. –
Mr. Kiernander 159. 8. at Do. ... 45.. –.. –
Church Stock at Fort St. George } 301. 11. at Do. ... 85.. –.. – 240.. –.. –
850. 10 ... 240.. –.. –

Paid Do. for Mr. Ziegenhagen
1. Bagg marked DM. 1000oz.
2. Do. ... Do. ... 1125. 10
for all 2125. 10 at 5s. 7¾d. per oz. – 600.. –.. 2

Paid J. Thorne 12l. Glew & Box ... 6. 6
13. Coach to & from Welbeck Square for a packet from E. Indies by Capt. Stewart & to weigh Silver in the Treasury } ... 3. –
Paid John Davey for 7 Doz. Files & one pair Sheers ... 1.. 6. 9
Gratuity to Mr. Crabb Cl. in the Pay office for shipping Do. ... 10. 6
14. Spent at the Fleece Tavern on Capt. Mickle field Sen. & Jun. Mr. Newey &ca. as pr Bill } 1.. 6. 3
Coach to & from the Buttolph Wh. & waiting in the Rain to get the goods housed ... 3. –
15. Paid J. Thorne for a Chest EM. No. 7. Cart, packing &ca. as pr Bill ... 1.. –.. –
18. Coach to & from the India House ... 2. –
Paid Mr. Jam. Philipps for 3. Cheshire Cheeses covered wt. Lead ... 5. 9. 4
20. Coach to & from the India House ... 2. –
22. Paid a Waterman for a packet from Mr. A. Dean Donne at Vauxh. ... 1. –
23. Paid Porter to the India House ... 1. –
26. Paid John Micklethwayte as pr Bill charges at the Treasury for entry, Baggs, Chests & officers fees the sum of – 2.. 10.. –
of which charged to Mr. Ziegenhagen ... 1.. 10.. –
And to the Society ... 1.. –.. –
27. Coach to & from the India house ... 2. –
30. Paid Porter from Mr. Day at the Ind. house with a Receipt ... 9
Paid postage of 9. Oz. of Letters at the Gen. office to Mr. Bell at Deal to be put on Board the Lynn Capt. Gilbert } ... 9. –
Coach to & from the India House ... 2. –
Feb. 4. Paid James ffinlay for entry at the Custom house. Hoy. Gravesend. Wharfage &ca. at Buttolph Wharfe } ... 2. 8. 6
Prem. for insuring 300l. val. at 4. pr Cent. – 12.. –.. –
Policy ... –.. 4. 6. ... 12. 4. 6
Coach to & from the Exchange ... 2. –
Paid Richd. Partington for Sundries as pr Bill ... 1.. 16. –
Paid Mr. Nicholson prem. for ensuring for Mr. Ziegenhagen 600.. –.. – at 4. pr Cent. ... 24l.
15. Paid W. Younghusband for sealing 10. parcels by the Lynn at Buttolph Wharfe } ... 1.. –.. –
Coach to the Jerusalem Coffee house ... 1. –
17. Paid Wm. Malcher for 3. Chests of Beer as pr Bill ... 14. 6. –
Carried forward £ 291 19 10

Account of Mr Hare in the keeping account

		£	s	d
Janᵛ 2. Cash	10.10.—			
23. Dᵒ	15.15.—			
Febᵛ 4. Dᵒ	15.15.—			
	42.—.—			
Received from A. Beau. Denne				
Janᵛ 6. Bill on Mʳ Hare	240.—.—			
		282	—	—
Ballance Due to Mʳ Henry Newman		9	19	10
		291	19	10

Febᵛ 20th 1741/2

Exᵈ C. Beusche.

Dr. The Protestant Minister

		£	s	d
1792.				
April 8.	To Henry Newman's Rec.t for ¼ to Lady Day last	5		
Augt 31.	To Ditto for one Quarter to Midsummer last	5		
Octr 8.	To Ditto for D.o to Michas last	5		
Jan.y 10.	To Ditto for D.o to Christmas last	5		
20.	To Ditto's Receipt	26	5	
10.	To Ditto's Receipt	15	15	
23.	To Ditto's Receipt	400		
Mar.ch 3	To Ditto	42	1	6
25.	To Ditto	17	10	
	To Ditto one Quarter to Lady Day	5		
April 9	To Ditto	2	19	3
	Carried forward	529	10	9

[...] the East Indies

Date	Particulars	£ s d	£	s
1742				
Feb.y 20.	By Ballance of last Account		110	19
Mar. 20.	By the Rev.d Mr. Aldrege at Rippon Yorkshire		4	4
25.	By Mr. Henry Newman Benefactions from the undermentioned viz.	£ s d		
	The Rev.d Mr. Tho.s Walter at ...	1.1		
	Mr. John Dalton ... of ...	1.1		
	Mr. Drake of ... Lincolnsh.	1.1		
	Mr. Will.m Parry of Shipston Gloc.	1.1		
	Mr. J. Dale at Stockport Chesh. from sundry others	12		
	Mr. J. Carr at Hemingby Lincolnshire	1	17	4
26.	By William Tillard Esq.r from the undermentioned viz.	£ s d		
	The Rev.d Mr. Jones of Ripton Abbots	1.1		
	Mr. Edw.d Dalton at Llanelly	1.1	2	2
April 17.	By the Right Hon.ble the Lord Masham by Hands of Mr. Hunt		1	1
	By a Person unknown by Ditto		1	1
	By the Rev.d Mr. Edw.d Wise by Ditto		1	1
May 8.	By Henry Newman Benefactions from Sundries viz.			
	The Rev.d Mr. John Gifford of Bishops Castle Shrops.	10.6		
	Mr. Nath. Tucker	10.6		
	Mrs. Thomas a Widow Gentlewoman	4		
	Mr. Sam. Bird	1		
	Mr. Sparke Martin Gent. near Haverford west by the Bishop of St. Davids	1.1		
	Mr. J. Dickens at Hemingford Huntingdonsh.	1.1		
	Bryan Blundel Esq.r at Leverpool	1.16.6		
	Mr. James Crosbie at Leverpool	1.1		
	Lord Bishop of Chester	7.4.6		
	Mr. Stores Rect.r of Stapleford Leicestersh.	1.1		
	A Gentlewoman desiring to be unknown by Mr. Zouch of Sandal Magna	10.6		
	Dr. Bridges of Southweald Essex	10.6	15	12
18.	By the Rev.d Mr. Dyde by the Hands of Mr. Wise		1	1
June 26	By the Rev.d Mr. Senhouse		2	2
July 22	By Bill on Tho.s Steward per order of J. Gamage		21	15
Aug.t 26.	By Jn.o Dunster by the hands of J. Gilbert 17. July 1741		10	10
	Carried forward		196	12

The Proprietors Editor

	£	s	d
Brought forward.....	529	10	9

Ex. April 9. 1743. W Watts

We whose Names are underwritten have this Day audited Mr. Benj. Hoare's Acct. of Receipts & Payments on Acct of the Mahalen Mission & find that the Ball. thereof being £ — 261 — 9 — 9 was this Day paid by Mr. Stach Deacon Dennet to Mr. Benj. Hoare

W. Watts
Jos. Hudson
John Thorold
E. Hailswell

			£	s	d
1742		Brought forward	19	12	
Oct.	8.	By Henry Newman Benefactions from Sundries viz. The Revd. Mr. Wm. Bridges of Goldhanger for Sundries remitted by him viz.			
		Mr. Arch Deacon Marsden	1	1	
		Mr. Milner Rect. of Barton	1	1	
		Mr. Willett Rect. of Plumtree	1	1	
		Mr. Eckshall Rect. of Keyworth	1	1	
		Mr. Bridges & his wife	2	2	
		Several persons desired to be unknown	3	14	
			10		
		Dr. Clement Tabie at Chippenham	1	1	
		Dr. Thos. Burnet at Teddington Middx.	2	2	
			3	3	
		Wm. Dunster Esqr. at Leytonstone Essex	5	5	
			10	0	
1742/43					
Jany.	10.	By Henry Newman Benefactions from Sundries viz.			
		A Gentlewoman in Hampshire desiring to be unknown	1	1	
		Rich. Wilson Esqr. Recorder at Leeds	10	10	
		A Gentlewoman in Hampshire desiring to be unknown a second Benefaction	1	1	
		A person unknown by Mr. Watts at Leyton	10	6	
		Mr. Swinton at Knutsford in Cheshire	4	12	
		Dr. Ayerst at Canterbury part of Bill on Mr. Astley	2	2	
			19	16	6
	20.	By Henry Newman Benefactions from Sundries viz.			
		Miss Dorcas Clarke at Shoreham	5	5	
		Mr. Perronet Vicr. of Shoreham	5	5	
			10	10	
Feby.	7.	By Henry Newman from the Rt. Revd. Bishop of Chester for the Diocese of Chester	10		
	10.	By A Lady unknown by the Hands of T. Stephens	3	3	
	17.	By Humph. Sydenham Esqr. by the Hands of Mr. Tillard from a Person unknown	4	1	
Mar.	16.	By the Revd. Mr. Gamage of Sedgefield		10	6
1743.	25.	By Dr. Chas. Peters of St. Mabin Cornwall by Hands of Mr. Newman	5		
April	19.	By the Revd. Dr. John Denne	261	9	
		£	529	10	

To Mr. Newman's Expences

			£ s d
		To John Bell Agent for the E. India Company at Deal for Charges & Fee of the Society as pr Bill. Mr. J. Jordan	.. 4 . 6
June	12.	Letter from Mr. Steward at Fort St. George by ye Prince of Wales Capt. Pelly	.. 1 ..
July	20.	Three Packets by the Caesar Capt. Cummins Paid Mr. Lloyds Clerk	.. 3 ..
	28.	Two Packets by the Nottingham paid Ditto	.. 2 ..
	30.	Coach to and from ye India house	.. 2 ..
Sepr.	7.	Three Packets by ye Wager Capt. Raymond. Paid Mr. Lloyds Clerk	.. 3 ..
		Coach to and from ye Jamaica Coffeehouse	.. 2 ..
	11.	Ditto to and from Pall Mall about Govr. Law's Packet	.. 2 ..
	17.	11. Packets of Letters by ye King William Capt. Philipps	.. 11 ..
		Coach to and from the East India house	.. 2 ..
		Gratuity to 2 Clerks Charlton &c.a for 2 Lists viz of ye Directors 1742 and the Ships arrived	.. 2 ..
	18.	1 Letter from Govr. Law at Bombay	.. 1 ..
	22.	Coach to and from ye East India House	.. 2 ..
Octr.	9.	Ditto to and from the Compys. Warehouse in Seething Lane to enquire after the Parcell by ye King William Mark C. D. S	.. 2 ..
	11.	Paid John Meyrick for Entering Mr. Mosse's Acct. of ye Mission &c. at	.. 2 . 6
	23.	Paid Carriage of 5 Vol. in Folio from Mr. Bridges at Gotham for the Mission Libraries	.. 1 . 6
Decr.	2.	Coach to and from Capt. Philipps's in May pole Alley Fenchurch Street for the parcel from Cudulore	.. 2 ..
	9.	Ditto .. with a Petition to the Court of Directors at ye E. India House	.. 2 ..
	16.	Ditto to and from ye India house Seething Lane Warehouse abt. ye Petition	.. 2 ..
		Carried forward	2 . 8 . 6

[Jun]e 23.	Coach to and from the India house and to Bespeak things for the Mission &c. Pater Noster Row Chiswell Street &c.	.. 3 . 6
30.	Ditto to the India House Jerusalem Coffee house and back and to buy things	.. 2 ..
July 7.	Ditto to Mr. Brewer, Mr. Baily and Mr. Caslon for things bespoke	.. 2 ..
		.. 1 . 6
8.	Ditto to St. Gyles's to buy Bellows	.. 2 ..
12.	Ditto to and from Jerusalem Coffee house	
13.	Paid Mr. Mann for 2 Doz. of Spectacles with Steel Springs .. 1 . 4 .. ; 1½ doz. of Paper Cases .. 1 . 6 ; 6. Fish skin Cases for Tranquebar .. 5 ..	1 . 10 . 6
	Coach to and from the India house Stopd. at Mr. Brewers &c.a	.. 3 ..
14.	Paid Thos. Williams for 18 lb Curled Horse hair at 9d. p lb	.. 13 . 6
	Coach to and from Chiswell Street Moor Fields and to Foster Lane to buy things 2 hours and a half	.. 3 ..
Jany. 14.	Paid Sitedell and Co. at the White Lyon Foster Lane 44 Doz. of Files of different Sizes 1. Iron Ladle 15¼ lb of Steel	3 . 6 . 6
	Paid Mr. Caslon for Coachhire last year and this While he attended buying things for the Mission	.. 4 ..
19.	Paid Mr. Thorne for 6 lb Soap for Cuddalore	.. 4 ..
20.	Paid Mr. James Baily Bookbinder for Sundries as by Bill	3 . 16 ..
	Paid Robt. Carless for 4 pr. of Bellows 2 double and 2 Single	2 . 12 ..
	Coach to and from Mr. Moore's Aldgate Street &c.a to buy things	.. 3 ..
22.	Paid Mr. Downing for Printers Brushes and Iron Frames	2 . 10 ..
	Carried forward	£ 18 . 5 ..

25	Paid Eleanor Cholmondeley for binding 12 Portuguese N. Testam.ts	1 12 –
26	Paid John Fleville for 22½ of Copper Barrs for Tranquebar a 2 ...	2 5 –
	Christmas Boxes to ye Doorkeeper of the Court of Directors & Mr. Box	– 3 –
	Ditto to the Doorkeeper Charlton at the Secry's Office	– 1 –
	Coach to and from the India House &c.	– 2 6
	Christmas Box to the Coffee houses	– 2 –
Febry. 2	Coach to and from the India House	– 2 6
	Do. to and from the E India Warehouse in Seething Lane for the Box of Heathen Curiosities for Count De Stolberg 3 Hours	– 3 6
	Given to ye Doorkeeper at ye India Warehouse	– 1 –
10.	Coach to and from ye I. House	– 2 –
12.	Ditto to Gov.r Jennings Mr. Philipps &c. with Notice to attend the Com.ee next Tuesday	– 1 6
16.	Paid Saml. Philipps for 3 Cheshire Cheeses Covered with Lead as ye Bill D.M. No 6 E.M. No 11. 12.	6 3 –
	Coach to and from the India House to Ship Gov.r Law's Box of Books in the Princess of Wales	– 2 –
18.	Coach twice to and from the India house Lombard Street, Silver Street, and to buy Silver	– 4 –
	Spent at ye Toms Coffee house with Mr. Bland	– – 8
	Paid a Porter from Lombard Street with a Letter from Mr. Bland	– 1 –
19.	Coach to and from Lombard Str. and India house to buy Silver at Tranquebar	– 2 –
	Paid Mr. John Bland for 2691 oz. 12 dwt. at 5/6 ⅞ p oz. on Acct of Mr. Ziegenhagen the Sum of ... 750 – –	
	Carried forward	28 13 8

1742/3 Febry 21.	Coach to and from the India house to Lodge the Silver in the Treasury of the India House	.. 2 ..
	Paid Mr. Richd. Partington for Sundries as ℘ Bill for Cudalore	2 .. 16 .. 6
	Paid Wm Lane Sundry Disbursmts. as ℘ Bill	.. .. 9 .. 4
24.	Coach to and from Lombard Street & the India House to buy Silver for EM	.. .. 2 ..
	Paid John Bland at the Black horse in Lombard Street for 897 oz. 5 dw. at 5 .. 6⅞ for Fort St George EM No. 1	250 .. ..
	Paid Do. for 538 oz. 7 dw. at 5 .. 6⅞ for Cudalore EM No. 2	150 .. ..
March 2.	Coach to and from the India House to see the Silver weighed	.. .. 2. 6
	Paid Thos. Welch fees at the Treasury 3 .. 3 .. 6 Paid Porter at the Treasury .. 1 .. 6 3 .. 5 .. of Which charge to Mr. Zeigenhagen .. 2 .. 2 .. and to the Society	1 .. 3 ..
	Paid Mr. Hingiston the Gratuity usual for the Order of the Shipping Comee	.. .. 10 .. 6
3.	Paid Wm Lane for Cartage and Expences in Conveying the Goods to ye India House and Botolph Warf	.. .. 8 .. 3
7	Coach to and from Mr. Brewer on Ludgate Hill	.. .. 1 ..
9	Paid Thos. Brewer for Paper &ca. Sent to Fort St. George as by his Bill	31 .. 11 .. 6
10	Coach to and from the India House wth. Letters	.. .. 2 ..
12.	Ditto to and from India House with Letters by the Heathcote	.. .. 2 .. 6
14	Paid a Porter from the Treasury at the India house with Recto. for Chests D. M. Z No. 7 & E. M. No. 13.	.. .. 1 ..
	Paid John Thorne for 3 Chests and 3 Boxes Ropes, attendance to ye Waterside & Packing &c.	.. 2 . 5 ..

14	Coach to and from the India house	2 ..	
17.	Paid Willm Mottershed for 3 Chests of Beer Shiped on the Heathcote	14.19 ..	
21.	Paid James Finlay for Hoy, Wharfage Cocket and Porterage of Goods to Graves-end, Wharehouse room &c. ... 2.1 .. Gratuity ... 10.6	2.11.6	
24	Paid Willm Younghusband for Sealing Several Parcells as p Rect.	.. 10 ..	
25	Coach to Mr Hoare and the Insurance office near the Royall Exchange	.. 1.6	
	Paid Mr Saml Nicholson Prem. for insuring 500£ at 3.10 p Ct the Sum of ... 17.10 .. Policy ... 4.6	17.14.6	
	Paid for Mr Ziegenhagen for ensuring at the same time the Sum of 750 .. at 3.10 .. p Cent ... 26.5 ..		
	Coach from the Royal Exchange to Bartlets Buildings	.. 1 ..	
			504 10 9

	20 Jany Received of Mr Hoare on the foregoing Acct	26.5 ..	
	Cash	15.15 ..	
Febry 10	Ditto for Foreign Silver	400	
23	Ditto for Printing Paper &c.	42.1.6	
March 5	Ditto Paid Prem. for ensuring	17.10 ..	
23	£500		501 11 6

Ballance due to H. Newman 2.19.3

9 April 1743 Exd p John Thorold

Sundry Petties Expences

Augt 30	Paid Mr Tilley			15
	15 Packets from ye last Indies			10
	Packet from Mr Schultz			13 4
30	Coach hire to ye India house			1 0
Sept 7	9 Packets from the East Indies			9 0
13	a Letter to Denmark			1 0
16	Sealing Wax			1 0
	a Letter to Mr Schultz			2 6
Oct 31	Door keeper at the East India house			1 0
Nov 30	a Letter from Denmark			3 6
Jany 12	Sage &c			6 6
	Mr Sympson for Purses		3	0 6
	2 pair of bellows			0
	Combs			14 3
	Wash balls			3 0
	Horse hair			15 0
	Painting Frames		2	0 0
	Pasteboard &c			16 4
	Spectacles & Cases		1	6
	Stationary Ware P. Robt Wilson		5	16
				12
23	An hour Glass			14 6
Febry 17	Mr Mottershead for Beer		29	0 0
	Mr Breyer for Stationary Ware		5	10
	Mr Philipps for Cheese		1	10 6
	John Thorp for Cases		2	6 0
	Mr Tipley entry &c		2	7 5
	Wm Lamb Bill		100	2 0
	352 ℔ of Silver a 5d. 0 ℔ Ounce	£ s d 2.6.6		
	Mr Welch's fees at the Treasury in ye E. I. House	1.16.0		4 6
	Do for Mr Zeigenhagen			7 0
21	Copying the Journal for Prof. Franck			6
	Expences on Insurance &c			6
	Porter to Bartlett Building	£ s d		
23	Insurance of 450 a 4 ℔ Cent	18.0.0		
	Policy	0.4.6	18	4 6
		Carr. forward £	193	19 2

Paid Porter from ye India house with Receipts	1	0
for the Silver		
Charges of Silver at ye East India house	11	3
	194	5 1

14 April 1744

Ballance due to W Watts 10.12.1

Examined by

J Johnson

T Wilson

H: Sydenham

D. The Protestant

17	To Mr Watts's Receipt	22	10 0
24	To Ditto	22	1 0

26 April 1716
Examind & allowed this Account
Thō. Wilson
M. Hopson
H. Sydenham

£ 44 19 0

Mission to the East Indies

Date		£	s	d
1743				
April 2.	By Mr George Scullard	5	5	0
Sepr. 2	By Dr Hartley p hands of Mr Watts	1	1	0
Octo 4	By The Revd Mr Duckett	4	0	0
Novr 8	By a Person unknown p hands of Mr Broughton	2	2	0
Jany 12	By Miss Duriah Clarke of Shoreham	5	5	0
1744	By The Revd Mr Perronet of Shoreham	5	5	0
Apl. 2.	By a Person unknown p hands of The Revd Mr Hartshorne of Broseby	£22	1	0
		44	19	0

	Paid for Letters from the East India Ho.	0	2	6
	Ditto	0	2	6
	Ditto	0	3	0
	Coach hire to the India Ho. about Letters	0	1	0
Oct. 20.	Paid for a Letter	0	0	6
30	Ditto	0	2	6
Dec. 10.	Paid the Doorkeeper at y. E. India Ho.	0	1	0
21	Paid for 1000 Oz. of Silver a 5/7½	281	5	0
	Paid for 6 of hard Soap	0	3	6
	Paid for two Brushes & 6 Wash Balls	0	4	-
26.	Paid for a Sundial	2	2	-
Jany 8.	Paid Mr. Downing for Books &c.	19	8	6
	Paid Mr Wilson for Stationary Wares	3	9	6
	Paid for Chalk, Colours & Oyl Cloth &c.	2	18	-
	Paid Mr. Cholmley for binding some books	1	12	-
	Paid Mr Downing for Sundries	2	2	6
	Presents to the Clarkes &c. of the East Ind. house	1	1	-
Feby 1.	Paid the Secretary's Clarke	0	2	-
	Paid for a Letter	0	0	1
	Paid the Doorkeeper at the East Ind. Ho.	0	1	-
20	Paid Charges as p. Bill at the Treasury for Entry, Bagg, Chest &c. 4.7.6 of wch. charg'd to Mr Ziegenhagen 2.3.9 and to y. Society	2	3	9
	Paid Mr Cobb for an Order for Shipping	0	10	6
	Paid Expences at the Fleece Tavern	2	2	6
	Bills at the Coffee house	0	1	0
	Paid Wm Lane his Bill of Expences	1	12	
Mar. 16.	Paid for Insuring 700	49	-	-
	Paid for a Policy	0	4	6
	Carr. over	£ 370	15	10

Mar: 16	Paid Messrs. Day & Sunday as p. Bill			
	Paid a Porter from the East India house	0	1	
	Paid Jno. Moore's Bill for Cheese &c.	1	10	
1745	Paid Wm. Brewer for 20 Ream of Paper	22	11	
April 9.	Paid Mr. Mottershed for 4 Chests of Beer	19	0	0
	Paid his Man for Packing &c.	0	4	0
	Paid Child & Co. for 3 Cheshire Cheeses	5	5	6
	Paid a Porter to the East India house	0	1	0
	To Fees in the pay Office	0	17	0
		423	15	10

10 Dec. Rec. of Benj. Moore Esq. on y. foregoing Account } 40.10.0

Rec. of Wm. Tillard Esq. 300.0.0

12 Mar: Rec. of Benj. Moore Esq. 28.7.0

Rec. of Jno. Benne . . 5.1.10

Ditto . . . 0.17.0

	423	15 10

20 April 1745

Examin'd this Account

Hen. Hastings

M. Hopson

Jno. Thorold

The Honble Company

1744	To Mr. Wallis's Receipt	40	10	0	Sept.
Dec. 12	To Ditto	20	7	0	

20th April 1745.

Examin'd & allow'd this Account.

Hen: Hastings

Jno. Thorold

Mr. Hopson

£ 60 17 0

1744

Sep.r 11th	By Mr. Deneks & his Daughters		2	2 0
	By the Produce of a Legacy by Jth. Thorold Esq.r		5	5 0
	By a Gentlewoman in Kent's unknown		1	1 0
	By the Produce of a Legacy from a person unknown		1	1 0
Nov.r 6	By the Rev.d Dr. Thomlinson from sundries			
	Walter Blackett Esq.r	5.5.0		
	Rev.d Mr. Allgood	1.1.0		
	Lane Allgood Esq.r	1.1.0		
	Rev.d Mr. Turner	10.6		
	Rev.d Mr. Fetherstone	10.6		
	Rev.d Mr. Clayton	10.6		
	Rev.d Mr. Swinburne	10.6		
	Mr.s Boison	10.6		
	Dr. Thomlinson himself	20.0.6	30	0 0
15.	By a Person unknown p hands of the Rev.d Mr. Pennington		1	1 0
Jan.y 24.	By The Lord Bishop of Glocester		10	10 0
Feb.y 12	By The Rev.d Mr. Personet of Shoreham		5	5 0
	By Miss Dorcas Clarke		5	5 0
Mar: 12.	By Mr. George Scullard		5	5 0
	By the Rev.d Dr. Ayerst Preb.d of Cant.r		2	2 0
		£	60	7 0

Coach hire & other Expences to buy Silver for Tranquebar	3..	
Paid Mr Lloyds man for Letters	6..	
Gratuity to the Messenger & Door keeper	3.. 6	
Paid for 1000 Oz of Silver at 5/1 p Oz	250.. 3.. 4	
Coach hire to buy Silver	3.. 9	
Paid for 8 of Hard Soap	3.. 0	
Paid for 12 Combs	5.. 0	
Paid for 560 Oz of Silver at 5/1 p Oz	142.. 6.. 8	
Paid Carriage of the Silver to Bartlets Bad	1..	
Paid for a Pair of Spectacles	2..	
Paid Mr Welch of the Treasury his Fees	2.. 16.. 6	
Paid Mr Dod for Books	6.. 8..	
Paid Mr Olber for Ditto	5.. 17.. 9	
Paid Porter to the India house	1..	
Paid Mr Brewer for 30 Ream of Paper	15.. 2..	
Paid Mr Wilson for Stationary	4.. 16.. 6	
1 Gratuity & Fees to Mr Crabb	1.. 6..	
Paid Mr Mincay for 4 Chests	8.. 0.. 0	
Paid Hopson Way & Pinlay's Bill	3.. 3..	
Paid Jno Thorne for Chests &c	3.. 5.. 1	
Paid Mr Mottershed for 4 Chests of Beer	21.. 0.. 0	
Paid Porters for Ditto	4..	
Paid for Insuring 500 @ 7 ℔ Cent	35.. 4.. 6	
Expences on Acct of Ditto	3.. 1	504 18 0
6 Jany Rec.d of Mr A.D. Dunne on y.e foregoing Acct	41.. 14.. 4	
8 Benj. Hoare Esq.r	207.. 17.. 6	
D.o Dunne	195.. 0.. 0	
15 April Benj Hoare Esq.r	34.. 14..	
D.o Dunne	25.. 0.. 0	
Ditto	12.. 10	504 10 0

180

100

26 April 1746

Examin'd & allow'd this Acc.t

H. Sydenham

John Thorold

Jos. Hudson

The Protestant

17[illegible]	To Mr Watts's Receipt	207	17	6
16	To Ditto	34	14	0

26 April 1746

Examin'd & allow'd this Account

Jno. Thorold

H. Sydenham

Jas. Hudson

£ 242 11 6

1745	By the Produce of a Legacy by Mr. Thorold Esq.	5	5	0
May 7.	By a Person unknown by Ditto	0	10	6
Sept. 24	By a Person unknown	2	2	0
Oct. 5	By a Gentleman Unknown	200	0	0
Dec. 17	By Mrs. Professor Branch of Stall in Surry	20	0	0
Febry 4.	By The Right Hon.ble The Lady Windsor	1	1	0
Mar. 10	By The Rev.d Mr. Drake Vic.r of Swinderby	1	1	0
1746 April 14	By The Rev.d Dr. Ayerst Prob. of Canterbury	5	5	0
	By The Rev.d Mr. Perrant Vicar of Shoreham	5	5	0
	By Miss Duriah Clarke by Ditto	2	2	0
15	By Mr. Demers & his Daughters	£	242	11	6

To Mr Watts's Expences

16	Paid a Porter from ye East Ind^a House with Letters	"	1	"
Decr 6	Paid for Letters from the Missionaries	"	4	6
12	Paid the Door keeper & Surg^n Clerk at ye Ind^a House	"	3	"
Novr 12	Mr Cobb a Fee	"	10	6
	Paid for 12 pound of Soap & 12 Wash Balls	"	9	6
	Paid for 740 Ounces of Silver	20	19	2
25	Paid Carriage of Silver &c^a	"	2	6
Decr 2	Paid Charges of Silver at ye East Ind^a House	2	17	6
	Paid for Dy^o	2	8	6
	Paid for two Purses	2	2	"
	Paid for two Chests &c^a	4	4	6
	Paid Lame for Sundries at the Rest	3	7	3
	Paid Ditto	5	13	"
	Paid Oliver Ditto	6	16	10½
	Paid Monday for 4 Cheshire Cheeses	7	4	"
	Paid for Stationary Ware	"	2	6
	Paid for Coach hire to the Ind^a Houses	"	1	"
17	Paid for Ditto	42	4	6
Jany 9	Paid for Insuring £600 & Policy	27	8	0
13	Paid Mr Dod for Books &c^a	20	19	"
	Paid Mr Motteux for Beer	15	3	"
	Paid Mr Brewer for Paper	"	4	6
Sepr 15	Paid for a New Cyder	"	2	"
	Paid the Surg^s Clerk and Doorkeeper			
		344	8	3½

Jan: 6 Rec^d Mr Ad Dawne £100

On the foregoing Acc^t

D^o	17	13 6
D^o		
Benj: Hoare Esqr	10	10 "
Mr Hastings	150	" "
Dr Denbee	68	17 2
Mr Hoare	22	1 "
	369	1 8
Deduct	24	13 4
	344	8 3

25 Aprie 1747.

Examin'd & allow'd this Account

Calverley Bewicke

Nath. Townsend

I Shouton

The Protestant

1746 Novr 25	To Mr Watts's Receipt		10	10 "
1747.	To Ditto		22	1 "

25 April 1747.

Examin'd & allow'd this Acc^t

Calverley Bewicke

J Thornton

Phil: Bearcroft

£ 32 11 "

Mission to East Indies

1746				
May 6	By Mr Geo. Scullard	5	5	"
	By the Rev Mr Marshall Rectr of Allesby	1	1	"
27.	By a Lady in Hampshire desiring to be unknown by the Rev Mr Broughton	2	2	"
	By Dr Ayerst Prebendary of Canterbury	2	2	"
Oct. 7.	By Mrs Lloyd of the Salt Office	2	2	"
	By Mrs Cook of Covent Garden	2	2	"
Feby 3	By Miss Dench Clarke of Shoreham in Kent	5	5	"
	By the Rev Mr Cornet of Ditto	5	5	"
	By a Clergyman Unknown by hands of Mr Wilson	1	1	"
Mar: 18	By Ditto	1	1	"
1747. 31	By Ditto	5	5	"
April 6	By Mr Scullard	5	5	"
	£	32	11	"

To Mr Watts's Expences

		£	s	d
1747				
…y 15	Paid for Letters &c. from the Missionaries	"	19	2
	Ditto	"	"	10
…y 29.	Paid the Secretary's Clerk and Doorkeeper	"	3	6
Febry 10.	Paid for 562 Oz of Silver at 5/4 p Oz	150	"	"
	Paid Mr Cole for Insuring Ditto	"	14	6
	Paid Charges for Ditto at the East Ind^o. House	1	11	"
	Paid Coach hire and other Expences	"	3	6
Mar: 22.	Paid for Insuring £300 at 7/10 p Ct	22	14	6
	£	176	7	"

			£	s	d
March 8th	Recd of B. Hoare Esqr	26 " 5 "			
April 25.	Do Deme	150 " 2	176	7	"

30 April 1749

Examin'd & allowed this Account

Phil: Bearcroft

Chr: Dawson

J Thornton

				174
Jan: 8	To Mr Watts's Receipt		26 5	May

30 April 1747 Examin'd & allow'd this Acct the Ballance due to y Society for Promoting Christian Knowledge being One Pound One Shilling

Wm Dawson
J Thornton
Phil: Beartcroft

£ 27 6

By Subscription to Cash Journal

1747			
May 26.	By the Bp of Glocester	5	5 —
	By the Rev Mr Ridley	1	1 —
	By the Rev Mr Dennis and Daughters	2	2 —
June 16	By Mr Dennis and Daughters	2	2 —
23	By Mr A D Davies	2	2 —
July 7.	By Mr James Mercy	1	1 —
	By the Rev Dr Ayrst	1	1 —
	By Mrs Floyd	1	1 —
	By a Person Unknown & handed to Mr Lunan	1	1 —
13.	By Lord Windsor	10	10 —
Feby 18	By the Rev Mr Barnard of Stadhurst	1	1 —
1748			
April 5	in Surplus		
	£	27	6 —

Mr Watts's Expences

			£	s	d
1748	June 28	Paid for Letters &c. from the Missionaries	1	5	10
	Decr 27	Paid for Ditto	"	5	"
	Janry 18	Paid for 892 Oz of Silver	241	13	4
		Paid the Secry's Clerk & Doorkeepers at ye E. I. Ho.	"	3	6
		Paid a Porter for Carrying the Silver	"	1	—
		Paid Expences to the India House	"	4	—
		Paid Fees for the Silver	1	9	10
		Paid for Oyl (Atkinson)	"	10	4
		Paid Mr Dod for Books	2	2	—
		Paid the Carpenter for Chests for ye Stores	2	11	—
		Paid for Insurance	18	10	3
		Paid Same for Sundries	2	6	—
		Paid for Letters	"	2	9
1749	April 7.	Paid Mr Mottershed for Beer	6	15	—
		Paid Mr Mundee for 4 Cheeses in Lead	7	9	—
		£	285	8	10

28 May London Insurance	1:2:6			
Dr Denne	250"			
Mr Hoare	23"2"6			
Ditto	6:9:0			
Dr Denne	4"14"10	285	8	10

24 April 1749

Examin'd & allow'd this Account

Charles Jenner

Tho. Carew

Calv. Burke

The Protestant

1749	To Mr Watts's Receipt	23	2	6
April 9	To Ditto	6	9	-

29 April 1749.

Examin'd & allow'd this Account. The Ballance due to the Society for Promoting Christian Knowledge, being One Pound One Shilling. } 1 1 -

Tho. Carew
Charles Jenner
Calverley Bewicke

£ 30 12 6

Hyson 10 ℔ Cast Notes

1748		Ballance due last Audit	1	1
Aug.t 30	By Mr. Deners & his two Daughters		2	2
Sept. 12	By part of the Produce of a Legacy by Sir Jno. Thorold		5	8
	By the Revd Mr Barrell		2	2
Nov.r 1	By Mrs Cock		2	2
	By a Person Unknown by the Revd Mr. Bettiman			10 6
Janry 23	By the Lady Windsor & Friends of the Bpp of Gloucester		10	
March 3.	By the Countess of Derby		1	1 7
1749 April 6	By Mr George Scullard		5	5
29.	By D. Stevenson		1	1
		£	30	12 6

The Protestant Mission

1749 Decr 19	To Wm Watts's Receipt	9 16 6
		£ 9 16 6

the 30 April 1750

Examin'd & allowed this Account

John Ferrett
Will. Wright
John Moore

1749
Janry
July
Sepr
Decr

to the Cash Indus

		£	s	d
1749	By Ballance due last Audit	1	1	
Jany 19	By a Person unknown	1	1	
July 18	By Mr Richard Marchant of Edburton in Sussex	3		
Sepr 26	By Mr Demers & his Daughter	2	2	
Decr 18	By Thos Ratcliffe Esqr & hands of the Lord Bp of Glocester	2	12	6
	£	9	16	6

The Protestants

1748	To Wm Watts's Rect		75	156
26 April 1751	Examin'd and allowed this Account the Ballance due to their Society being Forty Three Pounds Thirteen Shillings & Eleven Pence		43	1411

John Moore
Jos: Hudson
Wm Brown

£ 119 105

Expended to the Custom Table

1750	By Gabriel Hanger Esqr		5	5
May 21.	By Mr^{s} Cooke by Mr Estcourt		1	1
	By a Clergyman in Sussex		1	1
	By Mr Dyer & his Daughter		1	1
	By Mr Marchant for Subscr^{s}		3	1 6
	By Benjn Hoare Esqr his Legacy		50	
June 19.	By a Person unknown		5	5
Sepr 22	By the Rev^{d} Mr Tanner of Lanstaff		5	5
Novr 7.	By Lady Legard		2	2
Jany 22.	By the Rev^{d} Mr Parker		1	1
	By Thos Ratcliffe Esqr		4	4
	By a Person Marksbown		25	
March 5.	By Mr James Marc in Spital Fields		2	2
18	By Mr Dennis of Eaton		2	2
1751	By Mr Lyea Ballard		5	5
Apr^{l} 23.	By Mr Watts		1	1 8 11
		£	119	10 5

Mr Mattes Expences for the year 1749

Mr 21	Paid for Letters from the Missionaries	"	19 -
	Paid the Secry Clerk & Head Doorkeper at Do	"	4 -
	Paid Mr Cobb his Fee	1	1 -
Jan 23	Paid for Insuring the Stores, Silver &c	36	16 -
	Paid Mr Wilson for Stationary Ware	1	8 6
	Paid Mr Mattes his for Beef	21	6 -
	Paid Mr Dod for Pasteboards	"	8 9
	Paid Mr Thorne for 5 Chests	2	4 -
	Paid Mr Atkinson for Soap Oyle &c	1	7 5
	Paid Mr Welch his Fees	2	8 2
	Paid Mr Munden for Cheese	6	10 9
	Paid Mr Brewer for Paper	17	11 6
	Paid Mr Finlay his Fees	3	4 -
	Paid Mr Bligh for Foreign Silver	199	8 10
	Paid Mr Jones Bill for Sundry Things	7	4 8
	Paid the Missionaries Dinner	2	18 -
		305	0 7

1749 Decr 19 Recd of Benj Moore Esqr on ye above Acct ... 9 " 16 " 9

Febry 8 Ditto ... of Do Donne 295 " 4 " 1 — 305 0 7

30 Apr 1750. Examin'd the above Account

Jno Moore

William Wright

John Hervey

Mr Hall's Expences for 9

1750

1750		£	s	d
Jan 9	Paid Mr Crabb his Fee		10	6
	Paid the Secrys Clarke		2	6
	Paid the Doorkeeper		1	
	Paid for Letters from the Missionaries		12	
	Paid the Carpenter's Bill	5	14	6
15	Paid Mr Caslon for Printing Tools	2	12	
	Paid Mr Wilson for Stationary Ware	1	8	6
	Paid Mr Atkinson for Linseed Oyl &c	5	16	
	Paid Mr Oliver his Bill	2	19	6
	Paid for Two Presses for Bookbinder	3	1	
	Paid for Pasteboard		11	
	Paid Mr Brewers for Printing Paper	15	2	
	Paid Mr Munden for Cheese	7	11	6
	Paid Mr Mottershead for Beer	18	10	0
	Paid Messrs Day & Tinlay their Fees &c	2	11	0
	Paid for 760 Ounces of Silver a 5/4 60	202	11	4
	Paid Porter for Ditto to the East Ind.a Hse		0	
	Paid for Insuring 1200 — a 3/4 p Cent	10	2	6
	Paid Fees at the Treasury of the East Ind.a House	2	13	6
	Paid M Lane for sundry Articles as p Bill	5	15	0
	Paid the Sealers at the East Ind.a House	1	2	0
	Paid Mr Crabb a 2d Fee		10	6
	Paid Sealers for dispatch		6	6
	Paid Porter for bringing the Rect for the Silver		1	
	Carried Over	£	323	

Brought Over £323 11 6

Paid Postage of Letters on board the Scarboro		"	4	3
Paid Ditto to the India House		"	1	"
By Cash paid the Ball.e to Sr. R. Hoare		1	10	11
		325	15	6

1751 Dec.r 23.

18 Dec.r 1750 Rec.d of Sir. R.d Hoare on his foregoing Acct. 75 15 6

& Larry Ditto of D.r Deane 250

325 15 6

26 April 1751 Examin.d this Account & approved

W. Brown

John Moore

Jos. Hudson

June 6,	Paid for Letters from ye Missionaries		16	
July 20.	Ditto		14	
	Paid Carriage of Ditto to Mr A. Le Denne at Rochester		8	3
Augt 15.	Paid Expences to wait on Adm^l Boscawen		3	6
	Paid for Letters by the Norfolk		4	
Sept. 6.	Paid Coach to Mr Drake		3	
10.	Paid Mr Broughton's Expences to Rochester	1	1	
1752 Jany 7.	Paid for Foreign Silver, being the Missionaries Salaries	200	9	2
	Paid the Secry's Clerk of the India House		2	6
Febry 4	Paid for Letters from ye Missionaries		5	
Mar: 18.	Ditto		7	
	Paid Porter to ye East Ind^a House		1	
	Paid Mr Welch his Charges on ye Silver	2	8	2
	Paid Insuring £1100 at 3 p^r Cent	36	16	
	Paid Mr Dodd for Books &c^a	9	9	10
	Paid Mr Wilson for Stationary Ware	19	8	6
	Paid Mr Mottershed for Beer	20	8	
	Paid the Carpenter's Bill for Chests &c^a	2	8	
	Paid Mr Oliver's Bill	4	13	5
	Paid Messr^s Day & Finlay	2	3	
	Paid Mr Mumbee for Cheese	7	6	
	Paid Mr Dod for Pasteboard		19	6
	Paid Mr Sparke for Sundry Articles	9	17	6
	Carried Over £	319	10	4

Brought Over 31 9 18½

1752 March 16

1st May 1752

Examin'd this Account

Wm Kemp

John Moore

Wm Brown

1752	By Bond rec. on Sir Richard Brown	£	16 1
March 10.	By Ditto		
No 3.	By Ditto on Mr P Dumo		12 14
		£	31 9 1

	To Mr Watts's Receipt	91	2 11
	To Ditto	16	1 –
		£	107 3 11

1st May 1752

Examin'd & approv'd

Wm Kemp

Wm Jenkin

John Terrell

1751			
July 2.	By Ballance due on my last Account	113	11
	By Gabriel Hanger Esq.r	3	3
	By the Revd Dr Goodwin of Tankersley	1	—
	By Mr Merchants of Cabbaston for sundry Benefactors	5	5
d			
22.	By a Clergyman Unknown by Mr Carlyon	7	10
	By Do. Do.	5	5
Oct. 22	By Do. Do.	20	—
Novr. 12.	By a Person Unknown by Mrs Lloyd	5	5
1752	By the Hon.ble & Revd Mr George Talbot	1	1
Febry 25.	By Thos Ratcliffe Esq.r		
	By the Legacy of Mrs Dolon De Neve	15	—
	£	107	3 11

Dr. The Protestant

1723 To Cash of Sr. Richd Hoare ... 27.13.6
To Ditto of Dr. Denne ... 298.7.9 326.1.3

Missionaries to the East Indies

Mr Wallis's Expences

1752	Paid for Letters from the Missionaries			
Jan 15.	Ditto for Silver	200		
	Ditto for Expences to buy ye Silver		3	
	Ditto Charges on Shipping ye Silver	2	8	6
3	Ditto Insurance	30	16	
	Paid for 24 Pencils		1	5
	Ditto for 18 Penknives		1	1 6
	Ditto for Wingates Arithmetick			2 6
	Ditto for 12 Black Lead Pencils		1	5
	Ditto for 5 Pound of Sealing Wax			12
	Ditto for 12 Pasteboard Knives			3 1
	Ditto for 100 Needles		1	5
	Ditto for 12 Spectacles			3
	Ditto for 6 Wash Balls			6
	Ditto for 6 Doz of Sage		1	12
	Ditto for 1 Pound of Indigo			13 4
	Ditto for 20 Pound of Glew		28	5
	Ditto Mr Wilsonn for Stationary	20	9	
	Ditto Mr Motterhead for 4 Chests of Beer	8	8	6
	Ditto Mr Munroe for 1 Cheese	1	11	8
	Ditto Mr Thorne for Chests &c	1	5	6
	Ditto Mr Dod for Books	2	8	6
	Ditto Mr Walker for Ironmongers Ware	2	9	2
	Ditto Mr Glover for Leather Skins	2	9	6
	Ditto Messrs Day & Tinlay for Shipping Stores		9	
	Ditto for 6 Copy books			1
	Ditto the Seafers Fees at ye Ware House	2		
	Ditto the Officers at ye East India Ho.		11	
	Ditto for Letters from ye Missionaries		8	
	Ditto for Porters, Carts & other Expences		19	6
		£	326	1 8

1730 Jno. Watts's Receipt 27 136

11 May 1753

Examin'd & allow'd this Account
the Ballance due to the Society
being Five Pounds Five Shillings } 5 5 —

£ 32 18 6

Wm Jenkin
John Moore
Wm Wright

1752

June 11	By the Rev.d Dr Goodwin Rector of Tankersley Yorkshire		1. –
	By Gabriel Hanger Esq.r		3 3 –
Oct.r 5	By Mr Marchant for several Gen.ts		3 10 6
	By a Legacy of Dr Benson late Lord.d Bishop of Glocester		20 – –
Apr.l 5	By the Rev.d Dr Gather		1 1 –
May 3	By Messrs Godfrey		4 1 –
		£	32 18 6

Mr Rotherwood

1754
May 1 To Cash of Sr Richd Hoare 45 16 17
Jany
To Ditto of Mr D. Denne 302 13

£ 347 9

Mr Watts's Expences

1754				
Janry 13	Paid for Letters from the Missionaries		1	1
	Paid Expences to present a Memorial			2 6
	Paid for 737 Ounces of Silver	201	6	2
	Paid Charges on Ditto		3	6
	Paid the Clerk of the Shipping his Fees		1	1
	Paid Insuring the Silver & Stores	4	5	12
	Paid Messrs. Day & Fielding their Fees		2	11 6
	Paid the Carpenters Bill for Chests &c.		5	11
	Paid Fees at the Bullion Office		3	7
	Paid Murdee for 4 Chas Chests in Lead		8	19
	Paid Mottershead for 4 Chests of Beer	20	13	
	Paid for a Pair of Globes		1	12
	Paid the Brazier for Sacks &c.		5	13 6
	Paid Mr Ditto for Pasteboards			12
	Paid Mr Ollivier		1	8 3
	Paid the Stationer	30	13	6
	Paid for 2 Coverlids		1	4
	Paid for 6 lbs of Sealing Wax		1	10
	Paid for 1 lb. of Indigo			10
	Paid for 25 lb. of Glew			11 7
	Paid for 24 lbs of Pasteboards Knives		1	4
	Paid for 2 Doz. of Pencils			6
	Paid for 8 Penknives			12
	Paid for a Box of Sage			11
	Paid the Sealers Fees		1	8
	Paid for Dorhams Philosophy 2 D		1	2 6
	Paid Car. of Books			6
	Paid Expences at the Water side			16 3
		£	3	17 5

The Protestant

[1753] Decr. 18	To M^r. Watts's Receipt	29	3 6
1754 May 6	To Ditto	16	1 .
		£ 45	4 6

May 6th. 1754

Examin'd & approv'd

Jos. Hudson

Nick: Robinson

W. Jenkin

Mrs Thorold Cash Account

		£	s	d
1753				
May 22.	By Ballance due on the last Acct.	6	5	
	By Sr. Jn.o Thorold, part of a Legacy	5	5	
July 3	By Mr.s Marchant	3	19	6
Oct.r 23.	By Mr.s Egerton	1	1	
	By Miss Deanes	2	2	
Nov.r 8	By Sr. Jn.o Thorold part of sd. Produce of a Legacy	10	10	
1754				
Febry 18.	By Mrs. Mary Hart	1	1	
	By the Rev.d Mr. Barcroft	5	5	
March 16	By Sundries of hands of Mr. Lane	1	10	
May 1.	By Messrs. Godfrey	6	6	
	£	45	4	6

		£	s	d
	To Cash of Mr Hoare	100	10	-
	To Ditto of Mr D. Denne	272	16	1
		381	6	1
	To Mr Zwigenhagen	1000	-	-
		£ 1381	6	1

1754

1755

Wm Watts's Expences

Jan 15.	Paid the Stationers Bill	2	0
	Paid the Ironmonger for 4 Chissels		8
	Paid Mr Dode for Bibles Com Prayer Books & Tracts & Pasteboards	25	0
	Paid for a Barrel of Pott Ashe		7
	Paid for 12 Penknives		18
	Paid for 36 Lead Pencils		9
	Paid for 12 Oz: of Sage		6
	Paid for 6 Pound of Indigo	3	0
	Paid for 6 Pound of Sealing Wax	1	10
	Paid for 4 Boxes of Wafers		4
	Paid for 10 Pasteboard Knives		10
	Paid for 25 Pound of Glue		14 7
	Paid for 4566 Bs of Allum & 3 Ks	12	0
	Paid for Chests Bags &c at the Bullion Office in the East India House, porter	3	9 6
	Paid the Sealers at Bridgehall	1	7 6
	Paid Messrs Day & Sinclay	1	18 6
	Paid the Clerks of the Shipping	1	1
	Paid the Carpenter for Chests	1	10 6
	Paid Shipping Expences		10 6
	Paid Cartage		4 6
	Paid at the London Insurance for Insuring 1300 £ at 6 £ Cent	78	
		£ 130	16 1

25 April 1755

Examind & approvd this Acct

Wm Simpkin

Jos: Hudson

Wm Wright

	To Mr Watts's Receipt	99.11.6	
	To Ditto	8.10.6	108.10.0

25 April 1755 Examin'd & allow'd this Acct the Ballance due to the Society being Seven Pounds Seven Shillings } 7.7.-

Wm Jenkin
Jos: Hudson
Will Wright £ 115 17.-

Augustan Subscription

1764				
May 30	By a Clergyman in Dorsetshire desiring to be unknown by Tho. Strode Esq.		1	1
	By Christopher Dawson Esq.		5	5
	By a Lady desiring to be unknown by The Rev. Mr. Thornsby		50	
Sept. 7.	By Mr. Richard Markham of Edburton from several Persons		4	1 6
Oct. 22	By a Clergyman desiring to be Unknown by The Rev. Mr. Tanner		10	
	By Ditto of Rev. Mr. Bourdillon		1	1
	By Mrs. Bleau of Kensington		25	
Nov. 5 1765	By Sir Jno. Thorold		5	5
Jany. 13	By Miss Denew		2	2
Mar. 10.	By Sundries of hands of Mr. Broughton		8	10 6
		£	115	17

Mr Broughton's Acct £ 60 14 6

60 14 6

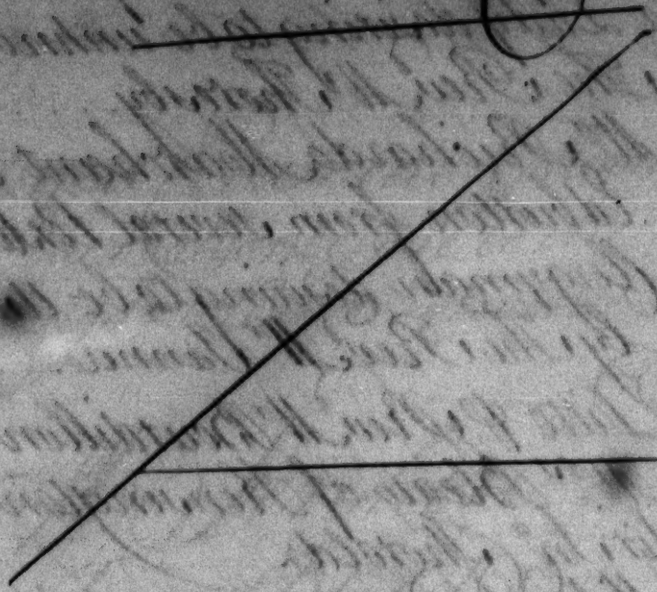

Contra ... of Cash ... (heading partly cut off)

1755		£	s	d
Augt 16	By Ballance due on last Account	7	7	
	By Mrs Egerton	2	11	
	By Mr Marchant	7	15	6
Octr 7	By Mr A D Congreve	1	1	
	By two Ladies in Berkshire	50		
		£ 68	14	6

8 May 1756

Examin'd & allow'd this Acct.

John Moore

Bercher Baril

Jos: Hudson

	To Cash received of Mr Hoare	68	16
	To Ditto of Mrs Heigenhagen	450	--
	To Ditto of Mr Gosling	200	--
	To Ditto Ditto	55	66
	Car. Over	£ 774	1 --

Mr Broughtons Expences

1755

Paid for several Packets from ye Mission		14
Paid Car: of Ditto to Dr Denbe		8
Paid the Return		9
Paid the Doorkeeper at the East Ind^a H^e		1
Paid for a List of the Directors		1
Paid for an Hour Glass with 4 Glasses		2 3
Paid for 6 Single Glasses		3
Paid for 12 Spectacles and Cases		15
Paid for 6 Ivory Folding Sticks		3
Paid for 6 Pound of Sealing Wax	1	10
Paid for a Box of Wafers		7½
Paid for 12 Pasteboard Knives		11 0
Paid for 20 Pound of Glew		5
Paid for 12 Doz. of Sages		18
Paid for 600 Quills		1
Paid Expences to Mr Ziegenhagen		18
Paid for 12 Quire of Marble Paper		10 6
Paid for 3 Doz. Papers of Ink Powder		12
Paid for Pasteboards		15
Paid for 6 Quire of Gilt Papers		6 6
Paid for 13 Magazines	1	1
Paid the Clerk of the Shipping's Fee		
Paid for 2204 Ounces of Silver at 5.4½ P. Ounce	643	14
Paid Porterage of Silver to the Jew's H^e		1
Paid the Fees at the Bullion Office	2	2
Paid the Weighers of the Silver		1
Paid for 6 Doz. & a Half of Black & Red Pencils		19 6
Car Over £	657	7 7

Brought Over 7741.

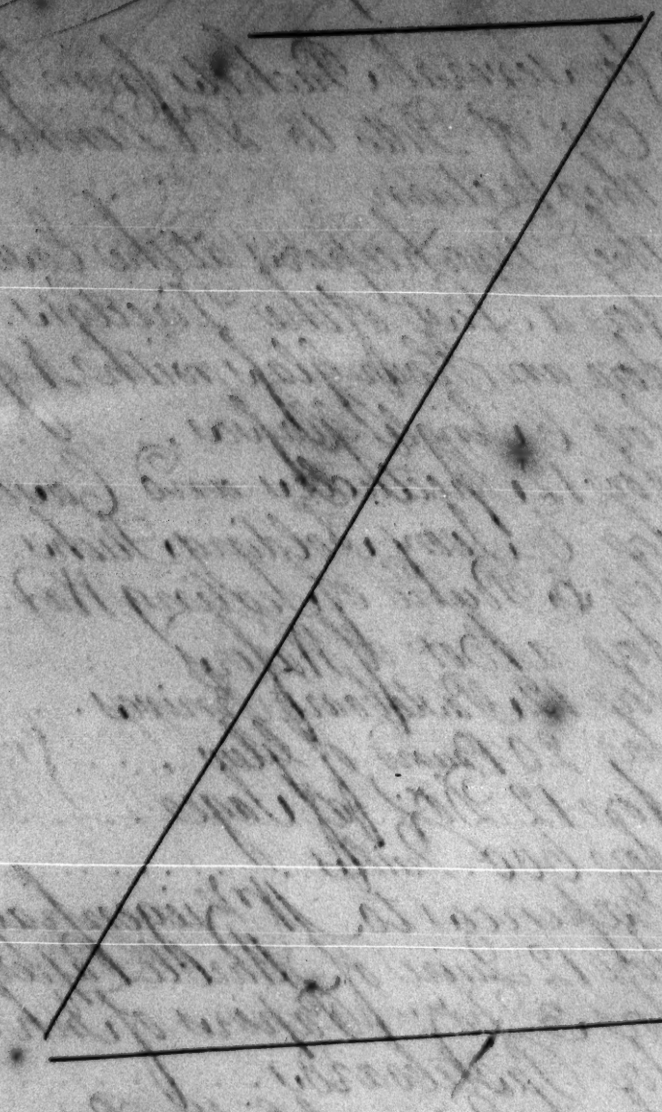

7741.—

Brought Over £ 657 1 6

Paid for 4 Chests		0	11 6
Paid for 3 Chests of Bier		15	11 —
Paid the Sealers & their Fee		1	6 6
Paid the Carpenters for Boxes		6	10 —
Paid Expenses at the Waterside		"	8 6
Paid for a Barril of Pot Ash		"	8 2
Paid for 6 Pair of Blankets, Sugar, Hungary Water, Raisins &c. for Mr Chapman, deducted out of his Salary		6	6 —
Paid the Stationer		29	18 —
Paid Porters from the Ind.a House with an Order		"	1 —
Paid for Insuring the Silver & Stores		45	2 3
Paid Porters for Receipts from the East India House		"	2 6
Paid Messrs. Day & Sunley		2	5 6
Paid Mr. Ziegenhagen's Man		"	2 6
	£	774	1 0

Examin'd 8 May 1756

John Jerrett

John Moore

Bercher Barnard

1750	Mr Broughton's Receipt	11	02
29 April 1751	Examin'd this Acct. & find the Ballance due to the Society to be Twenty Six Pounds Ten Shillings & Four Pence	26	10 4
		31	06

Thos Segus
Wm Jenkin
John Moore

Mission to the East Indies — Cr

			£	s	d
1756 March 2	By Miss Deners		2	2	
	Mess.rs Godfrey		6	6	
	Several Persons (hands of Mr Broughton)		12	2	6
Nov.r 3	Miss Deners		2	2	
1757 Feb.ry 2	By Mess.rs Godfrey		6	6	
	By Ignotus		2	2	
		£	31	0	6

10	To Cash of Mr D. P. Dunne	100	— —
	To Ditto of Mr Alderman Gosling	300	— —
	To Ditto of Mr Hoare	102	

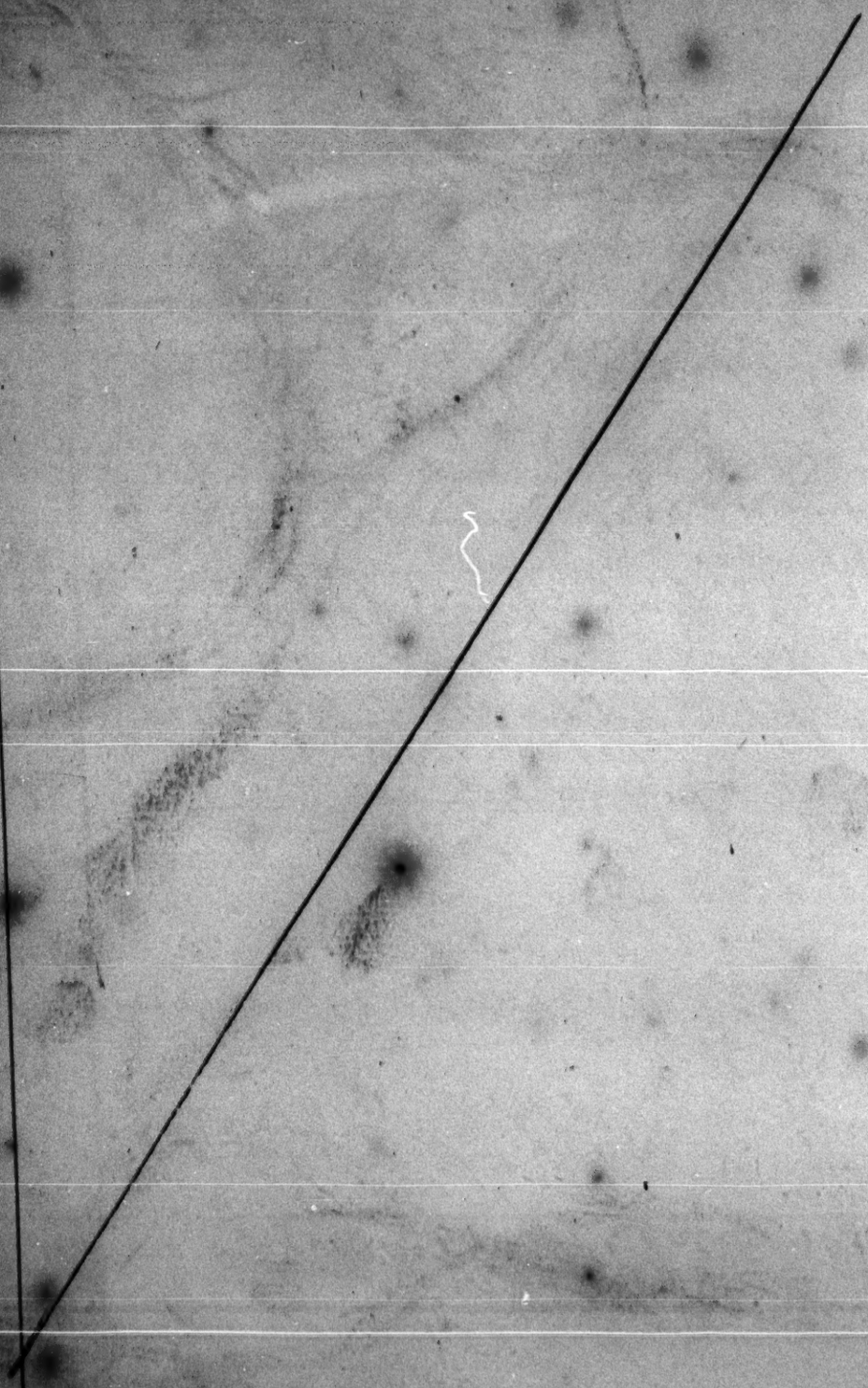

Carr Over £ 482 102

Mr Broughtons Expences

1736

Decr 8	Paide Mr Wilson the Stationer		26	3
	Mr Mottershead the Brewer		20	13
	Mr Hunter the Ironmonger		8	15 6
	Mr Ditto for 75 ℔. of Pasteboards		"	12
	Mr Babbs for 10 ℔. of Barley		1	2
	Mr Sharne ye Carpenter for Chests &c		5	5 6
	Paide for 6 pound of Sealing Wax		1	10
	Paid for 3 Boxes of Wafers		"	3
	Paid for 12 Bottles of Hungary Water		"	8
	Paide for 10 Doz: of Sage Tea		"	5
	Paide for 4 Doz of Black Lead Pencils		"	12
	Paide for 12 Penknives		"	18
	Paid for 6 ℔ Quills		"	18
	Paide for 3 Doz Papers of Ink Powder		"	10 6
	Paid for 1 Doz: of Spectacles		"	15
	Paidd for 1 Doz of Pasteboard Tinnives		"	12
	Paid Charges of a Journey to Dr Denne at Rochester		1	
	Paide for 2 Packets of Letters from ye Missionaries		1	5
	Paidd Mr Bland for 350 Ounces of Silver at 5s 2¾ ℔ Ounce		350	
	Paid the Clerk of the Shipping at the East Indie House		1	1
	Paid the Sealers Fees		1	8 6
	Paide Messrs Day & Tinlay's Fees		2	1 6
	Paide Mr Sedgwicks Fees at the Bullion Office		1	16
	Paid Porters and Weighers at Ditto			3
	Paide for Insuring Silver & Stores &c		153	
	Paidd Expences to the Water side		"	9
	Paide for a Packet from Dr Denny			1
	Paid Coach hire to Mr Ziegenhagen			1 6
	Paid Porters from ye East Indie House		"	2
	Carr. Over £		102	7

102

Brought over £ 484 10 2

1756

Dec.r 8 Paid for 25 lb Pound of Glew ——— " 4
Paid for 12 Magazines ——— " 3
Paid Pinter for 2 Parcels of Books ——— " 1 6
Paid the Ball.e of a Bill for a Quadrant &c ——— 1 1

£ 1 02 1 10

29 April 1757 Examin'd this Acc.t by

Jos. Hudson

The Protestant

To Mr Broughtons Receipt 38 10 10

Mission to the East Indies

1754			
Apr. 29	By Ballance due on last Acct	26	10 4
Oct. 13	By several Benefactions by the hands of The Secretary	11	10 6
		£ 38	8 10

28 April 1758

Examin'd and approved

Wm Jenkin

Burchet Baril

The Protestant

1757

Dec.r 7 To Cash receivd from the Company of the London Insurance Office being the Ballance of £1300 Insurd on Beare the Doddington wch was lost about 2 Years ago on her Voyage to the East Indies — 126.7.126

To Cash receivd of Mr. Treas.r Sloane Casual Benefactions — 38.8.10

To Ditto of Mr. Treas.r Gosling — 200.--.--

To Ditto of Mr. Ziegenhagen — 190.--.--

£ 1090.1.4

Mission to the East Indies

Mr Broughtons Expences

1757.					
Dec. 16	By a Bill drawn by Messrs Kiernander & Hutteman and paid by Mr. Treasurer Gosling being their Share of the Money recover'd from the Doddington			350	
1758	By Charges on Noting the said Bill				10 6
Jan. 7 16.	Paid for 4060 Ounces of Silver at 5/4 p Oz			1082	13 4
	for the Missionaries at Tranquebar	Oz	£ s d		
		1760	469. 6. 8		
	To Madras	1620	432. " "		
	To Cuddalore	680	181. 6. 8		
		4060	1082. 13. 4		
	Paid Commission for the Silver Bought at the Bank			1	10
	Paid Porters & Weighers of the Silver			"	3
	Paid Mr Sedgwick of the Bullion Office a Bill of Charges			2	4 2
	Paid Messrs Tinlay & Hopkins a Bill			2	1 6
	Paid the Clerk of the Shipping's Fee			1	1
	Paid the Searchers & Sealer's Fee			1	11 6
	Paid Mr Dod a Bill for Books			25	1
	Paid Ditto for Paper & Pasteboard			2	3 6
	Paid Mr Mottershid for 4 Chests of Bee			22	2
	Paid Mr Munden for 4 Chests in Lead			8	5
	Car. Over			£1400	

Brought Over £696 14

28 April 1750
Examind

Wm Jenkins
B. Barik

£ 696 14

A 1758 Brought Over £ s d

Mar 16

Paid Jn° Thorne for Chairs		7	10
Paid Mr Wilsohn for Paper		31	5
Paid Mr Camp for a Bookbinders Press		2	12
Paid Ch: Maxwell for Hungary Water			10
Paid Wm Jones for Hour Glasses		1	6
Paid for 10 Doz: of Sage			5
Paid for 5 Doz: of Black Lead Pencils			12 6
Paid for 6 Pounds of Sealing Wax		1	10
Paid for 3 Boxes of Wafers			3
Paid for 600 Hamburgh Quills			18
Paid for 4 Pound of Vermillion		1	1
Paid for 1/2 hundred of Ruanas			7 11
Paid for 1/2 hundred of Barley			10
Paid for 1 Doz: Papers of Ink Powder			11
Paid for 12 Spectacles			15
Paid for 2 Doz: Penknives		1	16
Paid for 1 Doz: of Clasp'd Ditto			10
Paid for 100 Slate Pencils			1
Paid for 2 Certificates at the India H°			10
Paid for 12 Packets from y° Missionaries			12
Paid Porter 1/2 & Letters to Dr Penne			2
Paid for 12 Magazines			5
Paid Charges at Rudolph Wharf			16 6
Paid Porters 1/2 3 Rec^d from E. Ind^a H°			3
Paid for Insuring Silver & Stores at 7 G^s		89	11
Ball^a Carried to Mr Treas^s Loans Acc^t		18	8 11
	£	1096	14

14

The Protestant

1750				
April				
Dec.r 18	To Mr.r Broughton's Receipt	65	15	5
1759				
May 10	To Ditto	7	11	8
Aug.t				
Dec.r				
175				
May				

25 May 1759

Examin'd this Account, the Ballance due to the Society being Nine Pounds One Shilling and Eight Pence } 9 1 8

82 8 9

Bercher Baril

Mission to the East Indies C

1758				
April 27	By two Benefactions by the Revd Mr Broughton		3	3
	By Cash received from the Dodding ton East Indiaman Ship by Ditto		10	0
Augt 2	By Messrs Godfrey		6	6
Decr 13	By several Persons of Revd Mr Brough ton		7	17 6
1759				
May 10	By Ditto		16	13 4
		£	82	89

The Protestant

1750				
Dec. 13	To Cash of Mr. Treasurer Hoare		65	15 5
	So. Ditto of Mr. Alderman Gosling		330	13 -
1759				
May 1	So. Ditto		90	16 -
May 10	To Ditto of Mr. Treasurer Hoare		7	11 8

175
Sept.
Nov.
Dec.

Car. over £ 494 16 1

Mission to the East Indies &c.

Mr Broughton's Expences

1750

Sepr. 20	Paid for several Packets & Journals from the Missionaries		11	
	Paid Carriage of the above Letters to Dr Donne		"	8
Novr. 20	Paid for 4 Bookbinders Presses		3	5
Decr. 30	Paid the Stationers Bill		29	10
	Paid Mr Maxwell for Hungary Water		"	16
	Paid Mr Jones for 4 Hour Glasses		"	13
	Paid for Perl Barley		1	9
	Paid for Boards for Mr Hutchman deducted out of his Salary		7	3
	Paid for 4 Chests of Beer		2	2
	Paid for Pasteboards		"	8 8
	Paid for 4 Chests cover'd wth Lead		8	13 6
	Paid for several Bookbinders Tools		2	2
	Paid for 500 Quills		"	15
	Paid for 4 Doz Papers of Ink Powder		"	14
	Paid for 4 Doz: Black Lead Pencils		"	12
	Paid for 2 Doz: of Spectacles		1	8
	Paid for 18 Penknives		1	2 6
	Paid for 4 Pound of Sealing Wax		1	
	Paid for 3 Boxes of Wafers		"	3
	Paid for 10 Doz of Sage		"	5
	Paid for 2 Doz. of the Gent^rs magazines		"	10
	Paid Porter for a Packet of Books from Mr Dodsley		"	" 8
	Car. Over £		83	13 0

Brought over £94 16 1

Cr. over £94 16 1

Brought Over £		83 13 —
Paid for 500 Needles		" 4 6
Paid the Carpenters Bill for Chests		6 19 6
Paid Charges at the Waterside		" 9 6
Paid the Clerk of the Shipping's Fee		1 1 —
Paid the Sealer's Fee and Charges		1 11 6
Paid the Missionaries Salaries at Madras	100 —	
at Cudulore	100 —	
a Gift to both Missions	100 —	
and to make good ye Insurance of Silver sent last Year to Tranquebar	30 13	
	330 13	
Deducting a Bill of Charges on Acc^t^ of Mr Hutteman	7 3	
	323 10	
Paid for 1167 Ounces of Foreign Silver at 5/6 7/8 p^r^ Ounce	323 10 0	
Paid Commission and Charges of the Silver including 1700 Ounces for the Missionaries at Tranquebar, Madras & Cudulore	1 2 —	
Paid the Weighers & Porters		" 4 6
Paid Charges at the Bullion Office		2 2 2
Paid Mr Hopkins Bill of Charges		2 4 4
Car. Over £		423 2 0

Brought over £ 19416 1

25 May 1759

Examin'd this Account

Bercher Baril

£ 19416 1

Brought Over £232-

1759 Paid for Ten Packets from the Missions. " 10-

Paid Charges at the Custom House &c. for a Chest of Medicines for the Missionaries, being a Present from Germany 2 3 6

Jan.y 4 Paid for Insuring Silver and Stores to the amount of £985 £ including 500.-.- sent as a Present from Mr. Profess.r Franck to the Missionaries at Tranquebar, Madras and Cudulore at 7 Guineas p.r Cent ——— 68.10.9

Discount ——— 3.0.6 65 2 3

Mar: 15 Paid for Insuring a Chest of Books & Medicines valued at £60.-.- at 6 Guineas } A.1.1.

Discount ——— 1.- 3 17 1

Paid for a Packet and Letter to Portsm.o " 1 3

£ 94 16 1